

www.brh.org.uk ~ brh@brh.org.uk

Eastville Workhouse Rosemary Green Burial Ground Data

Vrs. 2.0 - 15/11/2015

Years 1880-89

Searching this files

With this file open in your browser or Adobe Acrobat Reader press the 'Ctrl' key and the 'F' key ('Cmd' and 'F' on a Mac) simultaneously. This will open a search box, the location of which will depend on the browser you are using but it is normally top left or bottom right.

Contents

Summary.....	3
General.....	3
Deaths by month	4
Deaths by age	6
Details of death by year.....	8
1880	8
1881	13
1882	19
1883	24
1884	29
1885	33
1886	37
1887	41
1888	46
1889	51

Summary

General												
Year	Overall				Medical school				Burials			
	Males	Females	Unknown	Ov. Total	Males	Females	Unknown	Total	Males	Females	Unknown	Total
1880	67	54	2	123	6	3	0	9	61	51	2	114
1881	85	64	4	153	5	2	0	7	80	62	4	146
1882	66	59	1	126	7	0	0	7	59	59	1	119
1883	66	46	3	115	4	3	0	7	62	43	3	108
1884	59	33	1	93	7	2	0	9	52	31	1	84
1885	64	33	1	98	3	0	0	3	61	33	1	95
1886	57	49	2	108	4	0	0	4	53	49	2	104
1887	71	63	0	134	3	0	0	3	68	63	0	131
1888	81	42	1	124	1	1	0	2	80	41	1	122
1889	63	26	1	90	3	0	0	3	60	26	1	87
Total	679	469	16	1164	43	11	0	54	636	458	16	1110

Deaths by month											
Month	1880	1881	1882	1883	1884	1885	1886	1887	1888	1889	Total
Jan	18	16	7	9	7	12	13	11	16	9	118
Feb	14	21	12	12	4	9	6	13	16	5	112
Mar	16	14	18	11	4	12	10	20	7	9	121
Apr	12	12	21	9	7	8	13	8	9	9	108
May	5	8	13	14	8	6	7	9	15	4	89
Jun	5	6	2	9	12	5	12	7	12	5	75
Jul	13	16	5	8	6	7	5	5	9	10	84
Aug	9	18	8	5	14	9	8	10	7	12	100
Sep	10	7	5	7	9	9	3	6	3	4	63
Oct	5	9	9	13	7	9	4	11	10	8	85
Nov	8	12	7	7	8	3	10	20	10	5	90
Dec	8	14	19	11	7	9	17	14	10	10	119
Total	123	153	126	115	93	98	108	134	124	90	1164

1880 - 89: Deaths by month

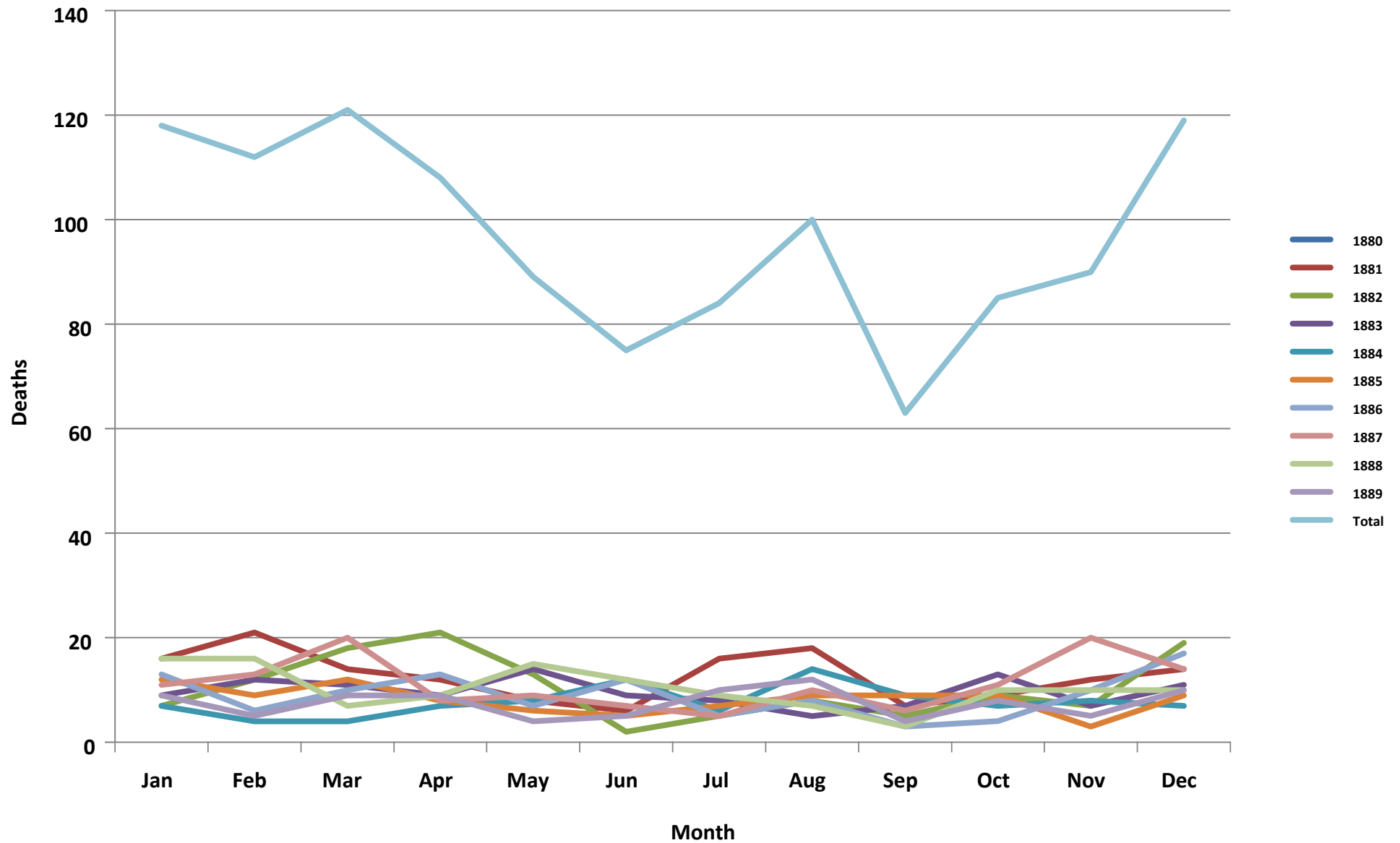

Deaths by age											
Age	1880	1881	1882	1883	1884	1885	1886	1887	1888	1889	Total
0.001	9	3	6	1	3	2	1	2	3	1	31
<1	15	22	23	12	12	8	13	8	12	12	137
1-10	13	22	23	2	1	5	7	18	12	5	108
10-20	4	7	4	9	3	1	3	7	2	1	41
20-30	8	5	5	6	1	8	5	5	9	4	56
30-40	10	8	7	2	3	3	8	13	9	2	65
40-50	10	6	11	8	9	16	8	11	10	6	95
50-60	6	14	4	12	10	7	13	7	9	7	89
60-70	26	31	20	18	15	19	15	23	20	19	206
70-80	21	22	19	27	26	17	28	32	26	26	244
80-90	6	7	6	14	8	10	7	8	11	8	85
90-100	1	2	1	2	0	2	0	0	1	0	9
U	3	7	3	3	5	2	1	2	3	0	29
Total	123	153	126	115	93	98	108	134	124	90	1164

1880 - 89: Deaths by age

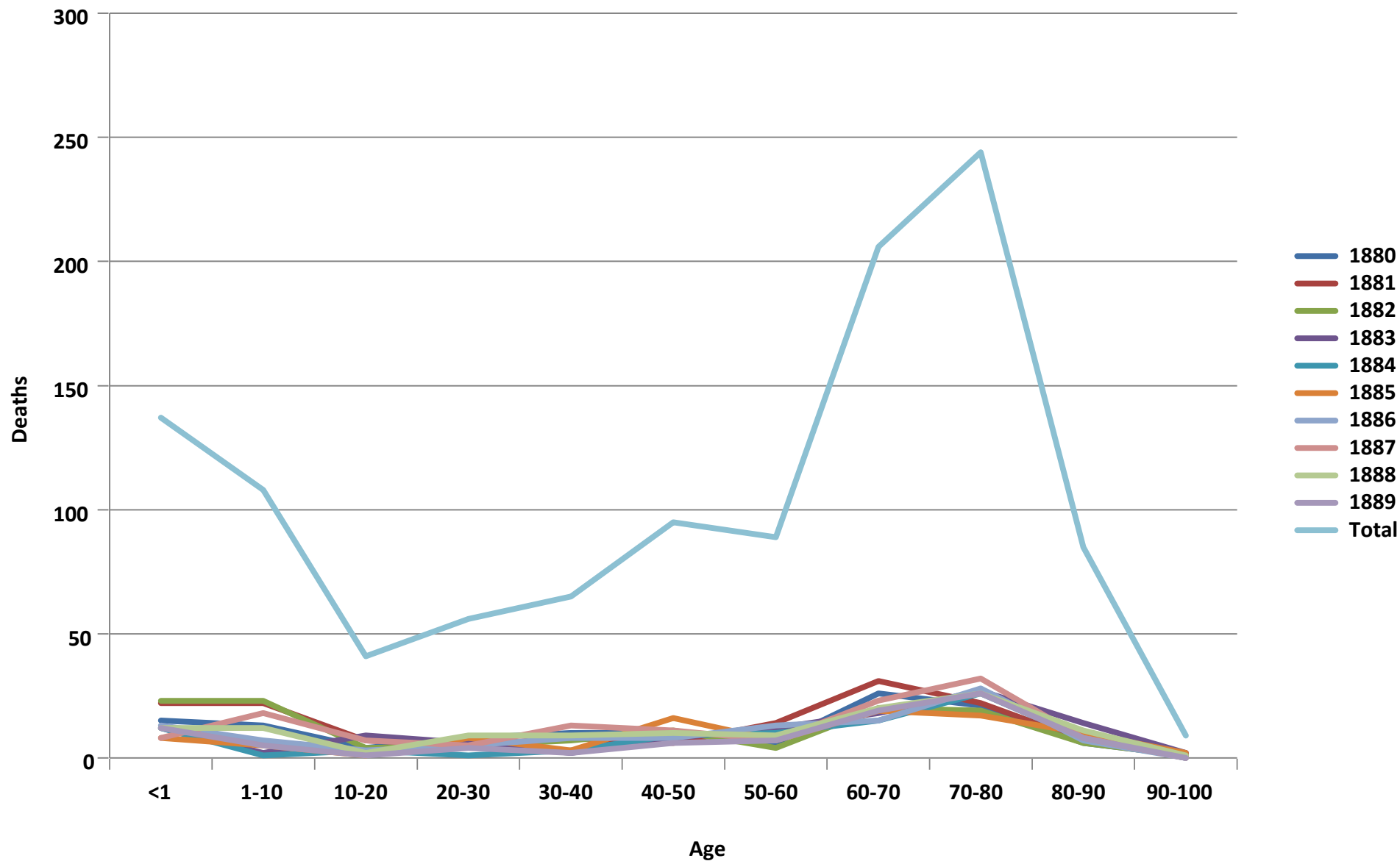

Details of death by year

1880									
Year	Month	Day	Surname	Forenames	Gender	Age at death	Parish	Grave number	Notes
1880	Jan	2	Willoughby	Sarah	F	87	St Philip & Jacob	M	Given to medical school
1880	Jan	4	Sands	Mary Ann	F	67	St James & Paul	1435	
1880	Jan	6	Gwyther	George	M	71	Clifton	1436	
1880	Jan	8	Chaplain	Blair	M	78	St Philip & Jacob	1437	
1880	Jan	11	Crew	Mary Ann	F	67	St Philip & Jacob	1438	
1880	Jan	11	Thomas	William	M	1	St George	295	
1880	Jan	14	Witts	Eliza	F	81	St Philip & Jacob	1419	
1880	Jan	14	Ingliss?	Janet	F	7	St Philip & Jacob	297	
1880	Jan	17	Sly	Alfred E	M	1	St Philip & Jacob	281	
1880	Jan	20	Bridges	Emma	F	31	Clifton	1439	
1880	Jan	28	Wollacott	Ellen	F	3	St George	282	
1880	Jan	28	White	Fanny	F	70	St Philip & Jacob	1379	
1880	Jan	28	Hoare	John	M	29	St Philip & Jacob	M	Given to medical school
1880	Jan	29	Allbrook	Mary	F	76	St Philip & Jacob	1380	
1880	Jan	30	Nutt	Charlotte	F	0.333	St Philip & Jacob	298	
1880	Jan	31	Collins	Eleanor	F	64	Winterbourne	1380	
1880	Jan	31	Parsley	William	M	79	Clifton	1399	
1880	Jan	31	Emery	George	M	32	St Philip & Jacob	1400	
1880	Feb	1	Barnes	Elizabeth	F	20	St Philip & Jacob	1401	
1880	Feb	3	Cames?	Joseph	M	65	St Philip & Jacob	1420	
1880	Feb	4	Tilley	Charlotte	F	2	St Philip & Jacob	299	
1880	Feb	4	Butler	Mary	F	75	St James & Paul	1421	
1880	Feb	5	Paddock	Edgar	M	0.001	Clifton	314	
1880	Feb	12	Good	Sarah	F	80	Westbury	1422	
1880	Feb	13	Harris	Nelly	F	2	St Philip & Jacob	315	
1880	Feb	17	Packer	U	U	0.001	Bristol Royal Infirmary	328	
1880	Feb	16	Bullock	Julia	F	1	St Philip & Jacob	329	

1880									
Year	Month	Day	Surname	Forenames	Gender	Age at death	Parish	Grave number	Notes
1880	Feb	17	McDermott	Matthew	M	70	Clifton	M	Given to medical school
1880	Feb	18	Fuller	William	M	31	St Philip & Jacob	1440	
1880	Feb	21	Marsden	Anne	F	1	St Philip & Jacob	320	
1880	Feb	22	Roberts	Walter	M	31	Clifton	1441	
1880	Feb	28	Shortman	Henry	M	31	Horfield	1442	
1880	Mar	4	Gwyer	Thomas	M	87	St Philip & Jacob	1443	
1880	Mar	10	Battershell	John	M	29	St Philip & Jacob	1423	
1880	Mar	10	Webb	Thomas	M	60	St Philip & Jacob	1402	
1880	Mar	12	Williams	Henry	M	50	St Philip & Jacob	1382	
1880	Mar	13	Smith	Edward	M	68	St Philip & Jacob	1444	
1880	Mar	16	Farren	Mary Ann	F	22	St Philip & Jacob	1424	
1880	Mar	17	Welsh	Alfred Edward	M	0.001	St Philip & Jacob	315	
1880	Mar	19	Stamp	John	M	76	Horfield	1403	
1880	Mar	20	Pope	William	M	61	St Philip & Jacob	1383	
1880	Mar	23	Pullan	Mary	F	80	St Philip & Jacob	1445	
1880	Mar	23	Williams	Ann	F	50	St Philip & Jacob	1425	
1880	Mar	24	Spackman	Emma	F	25	St Philip & Jacob	1404	
1880	Mar	24	Francombe	Frank	M	6	St George	300	
1880	Mar	25	Phillips	John	M	80	St Philip & Jacob	1384	
1880	Mar	26	Bagnall	Sophia	F	58	Bristol Asylum	1385	
1880	Mar	29	Sage	Fanny	F	67	St George	1405	
1880	Apr	5	Young	Jane	F	66	Clifton	1406	
1880	Apr	16	Faulkner	Elizabeth	F	31	St Philip & Jacob	1446	
1880	Apr	17	Fudge	William	M	93	St Philip & Jacob	1426	
1880	Apr	17	Fear	William	M	80	St Philip & Jacob	1447	
1880	Apr	19	Watkins	Mary A	F	1	St Philip & Jacob	321	
1880	Apr	20	Scott	Alexander	M	39	St Philip & Jacob	1386	
1880	Apr	21	Merryfield	George	M	70	St Philip & Jacob	1387	
1880	Apr	25	James	Charles	M	12	St Philip & Jacob	247	

1880									
Year	Month	Day	Surname	Forenames	Gender	Age at death	Parish	Grave number	Notes
1880	Apr	28	Whitworth	John	M	23	St George	1407	
1880	Apr	28	Woodward	Mary	F	86	St George	1428	
1880	Apr	30	Johnson	Ruben	M	0.75	St George	216	
1880	Apr	27	Burt	James	M	U	Bristol Lunatic Asylum	1388	
1880	May	1	Lewis	Hugh	M	64	St Philip & Jacob	1448	
1880	May	11	Moore	Henry	M	15	St Philip & Jacob	248	
1880	May	24	Evil	Mary	F	49	St Philip & Jacob	1408	
1880	May	25	Purnell	Elizabeth	F	80	St Philip & Jacob	249	
1880	May	26	Callaghan	Julia	F	26	St Philip & Jacob	1481	
1880	Jun	2	Sage	William	M	34	St Philip & Jacob	1497	
1880	Jun	6	Carlyon?	William	M	34	St Philip & Jacob	250	
1880	Jun	12	Mullins	John	M	50	St Philip & Jacob	251	
1880	Jun	20	Smith	Thomas	M	0.001	St George	201	
1880	Jun	26	Carter	Ellen	F	50	Clifton	202	
1880	Jul	1	Webb	Elizabeth	F	62	St Philip & Jacob	253	
1880	Jul	7	Parry	Lloyd	M	44	St Philip & Jacob	1440	
1880	Jul	12	Langley	Thomas	M	66	St Philip & Jacob	1482	
1880	Jul	13	Rofes?	Henry	M	U	Bristol Asylum	1450	
1880	Jul	17	Rooney	Sarah	F	63	Bristol Asylum	1498	See entry August 30th
1880	Jul	19	McFarland	Mary Ann	F	79	Clifton	1465	
1880	Jul	20	Ross	Ellen	F	73	Stapleton	1466	
1880	Jul	21	Bambridge	John	M	66	St Philip & Jacob	1483	
1880	Jul	22	Jones	Henrietta	F	61	Clifton	1437	
1880	Jul	23	Hyatt	Jane	F	61	St Philip & Jacob	1467	
1880	Jul	25	Hodgson	U	U	0.001	St Philip & Jacob	332	
1880	Jul	29	Ashley	Mary	F	0.5	St James & Paul	317	
1880	Jul	30	U	U	M	65	About 65	1499	Man found drowned name unknown
1880	Aug	2	Marsh	Ada Emily	F	3	Horfield	302	
1880	Aug	4	Read	Alice	F	71	Clifton	1484	

1880									
Year	Month	Day	Surname	Forenames	Gender	Age at death	Parish	Grave number	Notes
1880	Aug	16	Hall	John	M	U	Bristol Lunatic asylum	1452	
1880	Aug	19	Pullen	Florence	F	0.5	St Philip & Jacob	318	
1880	Aug	21	McCready	Edward	M	78	Winterbourne	1453	
1880	Aug	27	Theobald	George	M	0.001	Clifton		Buried under the wall
1880	Aug	30	Willis	Mary-Ann	F	62	St Philip & Jacob	1468	
1880	Aug	30	Rooney	Lawrence	M	71	St Philip & Jacob	1469	
1880	Aug	31	Hall	Elizabeth	F	74	St Philip & Jacob	1500	
1880	Sep	1	Howett	Felix	M	0.25	St George	333	
1880	Sep	10	Burgess	Ellen Sophia	F	0.001	Clifton	1485	Buried with mother
1880	Sep	11	Happlett	Mary	F	85	Clifton	1501	
1880	Sep	12	Burgess	Ellen	F	26	Clifton	1485	Buried with child
1880	Sep	16	Button	William	M	49	St Philip & Jacob	1486	
1880	Sep	19	Wyatt	Harriet	F	82	St Philip & Jacob	1502	
1880	Sep	22	Cousins	Richard	M	0.001	St Philip & Jacob	300	
1880	Sep	24	Wickham	Elizabeth	F	46	St Philip & Jacob	M	Given to medical school
1880	Sep	27	Hodges	Issac	M	54	St Philip & Jacob	1454	
1880	Sep	30	Walters	Thomas	M	63	St Philip & Jacob	1470	
1880	Oct	11	Gardener	Henry	M	43	Stapleton	M	Given to medical school
1880	Oct	25	Welsh	Margaret	F	54	Clifton	1487	
1880	Oct	27	Newcombe	John	M	51	St George	1455	
1880	Oct	29	Gowling?	Charles	M	65	St Philip & Jacob	M	Given to medical school
1880	Oct	30	Thomas	Jane	F	80	St Philip & Jacob	1503	
1880	Nov	1	Orchard	Henry	M	74	St Philip & Jacob	1471	
1880	Nov	14	Humphries	Thomas	M	72	St Philip & Jacob	1456	
1880	Nov	21	Bell	Louisa	F	0.417	St Philip & Jacob	304	
1880	Nov	22	Taylor	James	M	80	Clifton	M	Given to medical school
1880	Nov	22	Trussler	William	M	1	St Philip & Jacob	319	
1880	Nov	18	Bryant	Frederick	M	2	St George	334	
1880	Nov	25	Knight	Mark?	M	29	St Philip & Jacob	1488	

1880									
Year	Month	Day	Surname	Forenames	Gender	Age at death	Parish	Grave number	Notes
1880	Nov	29	Hughes	Sarah	F	67	Westbury	M	Given to medical school
1880	Dec	5	Jackman	James	M	65	Westbury	1472	
1880	Dec	7	Cook	Ann	F	70	St Philip & Jacob	1504	
1880	Dec	10	Stratford	Sampson	M	34	St Philip & Jacob	M	Given to medical school
1880	Dec	15	James	John	M	65	St Philip & Jacob	1489	
1880	Dec	22	Fenton	Edward Charles	M	0.001	St Philip & Jacob	305	
1880	Dec	22	Clark	William	M	44	St Phillip	1505	
1880	Dec	28	Thomas	William	M	52	Stapleton	1490	
1880	Dec	24	Jones	George	M	11	Bristol Infirmary	1473	

	Overall Total	Med. School	Total Burials
Male	67	6	61
Female	54	3	51
Unknown	2	0	2
Total	123	9	114

1881									
Year	Month	Day	Surname	Forenames	Gender	Age at death	Parish	Grave number	Notes
1881	Jan	2	Mills	James	M	63	St Philip & Jacob	M	Given to medical school
1881	Jan	2	Bright	John	M	0.417	St Philip & Jacob	320	
1881	Jan	5	Goulding	George	M	0.5	St Philip & Jacob	335	
1881	Jan	5	Gordon	William	M	67	St Philip & Jacob	1457	
1881	Jan	9	Jones	Lily	F	0.75	St George	306	
1881	Jan	11	Hiscox	Elizabeth	F	77	St Philip & Jacob	1506	
1881	Jan	12	Sullivan	Ellen	F	78	Clifton	1491	
1881	Jan	12	Barker	William	M	62	Clifton	M	Given to medical school
1881	Jan	16	Phippard	Mary Gertrude?	F	2	St George	321	
1881	Jan	22	Price	Henry	M	0.417	St Philip & Jacob	336	
1881	Jan	23	Newell	Ann	F	66	St Philip & Jacob	1474	
1881	Jan	23	Coleman	Emma	F	62	St Philip & Jacob	1458	
1881	Jan	24	Tick	Ann	F	79	St Philip & Jacob	1607	
1881	Jan	26	Martin	Harriet	F	58	Clifton	1492	
1881	Jan	27	Randell	James	M	75	St Philip & Jacob	1475	
1881	Jan	30	Harris	Fannny	F	1	Clifton	337	
1881	Feb	2	Groves	Cathy?	F	68	St Philip & Jacob	1459	
1881	Feb	2	Close	Harriet	F	32	Clifton	1508	
1881	Feb	1	Smith	Joseph	M	U	Bristol Lunatic Asylum	1493	
1881	Feb	5	Youngs	Eliza	F	76	St Philip & Jacob	1476	
1881	Feb	6	Parfitt	James	M	55	St Philip & Jacob	1460	
1881	Feb	6	Sulley	Edwin	M	60	St Philip & Jacob	1509	
1881	Feb	8	Call	Joseph	M	47	St Philip & Jacob	M	Given to medical school
1881	Feb	9	Burstone	Peter	M	68	Clifton	1494	
1881	Feb	10	Phippard	Ethel	F	0.667	St George	322	
1881	Feb	11	Wadham	William	M	38	St Philip & Jacob	1477	
1881	Feb	12	Tasker?	Fanny	F	67	St Philip & Jacob	1461	
1881	Feb	12	Niblett	Charles	M	4	St Philip & Jacob	338	
1881	Feb	13	Sullivan	John	M	61	St Philip & Jacob	1462	

1881									
Year	Month	Day	Surname	Forenames	Gender	Age at death	Parish	Grave number	Notes
1881	Feb	17	Stokes	John	M	68	Westbury	1463	
1881	Feb	18	Crawford	Sarah	F	30	St Philip & Jacob	1464	
1881	Feb	18	Bailey	William	M	80	St Philip & Jacob	1478	
1881	Feb	20	Harris	Ann	F	70	St Philip & Jacob	1527	
1881	Feb	21	Broom	Alfred E	M	0.001	St Philip & Jacob	307	
1881	Feb	21	Shortman	Joseph	M	80	St Philip & Jacob	1479	
1881	Feb	21	Flook	George	M	39	St Philip & Jacob	1480	
1881	Feb	26	Thomas	Benjamin	M	2	St George	308	
1881	Mar	2	Russell	Francis	M	63	St Philip & Jacob	1495	
1881	Mar	3	Davis	Albert George	M	0.5	Clifton	309	
1881	Mar	4	Stock	Charles	M	62	St George	1514	
1881	Mar	4	Haberfield	Emily	F	15	Bristol Union	1510	
1881	Mar	4	Smith	Eliza	F	U	Bristol Asylum	1515	
1881	Mar	2	Chapman	John	M	63		1516	Found drowned at Stapleton
1881	Mar	21	Gingell	Elizabeth	F	20	Clifton	1517	
1881	Mar	24	Gould	Albert	M	0.917	St Philip & Jacob	323	
1881	Mar	25	Hunt	Alice	F	1	Stapleton	324	
1881	Mar	25	Phillips	Joseph	M	69	St Philip & Jacob	1518	
1881	Mar	29	Cheetham	Elizabeth	F	60	St Philip & Jacob	1519	
1881	Mar	29	Edmonds	Eliza	F	14	Stoke Gifford	1520	
1881	Mar	30	Hammond	Samuel	M	0.583	St James & Paul	339	
1881	Mar	31	Taylor	William	M	62	Clifton	1496	
1881	Apr	6	Brassington	William	M	60	St Philip & Jacob	1512	
1881	Apr	7	Hurley	Philip	M	50	St Philip & Jacob	1511	
1881	Apr	7	Adams	William	M	69	Winterbourne	1513	
1881	Apr	9	Jones	Edgar	M	3	Horfield	325	
1881	Apr	10	Ovens?	Alfred Henry	M	1	Stapleton	340	
1881	Apr	10	Evans	Mary	F	0.001	St Philip & Jacob		
1881	Apr	17	Long	Esther	F	70	Clifton	1521	

1881									
Year	Month	Day	Surname	Forenames	Gender	Age at death	Parish	Grave number	Notes
1881	Apr	17	Webb	Robert	M	0.667	Clifton	312	
1881	Apr	18	Hodge	Frederick	M	1	St George	326	
1881	Apr	19	Mizen	Charles	M	9	Stapleton	1322	
1881	Apr	20	Price	Charles Alfred?	M	U	Bristol Lunatic Asylum		
1881	Apr	24	Martin	John	M	72	Clifton	1523	
1881	May	2	Jones	Mary Ann	F	56	Stapleton	1524	
1881	May	5	Turner	Harriet	F	83	St Philip & Jacob	1528	
1881	May	5	Constance	Bella	F	41	St Philip & Jacob	1529	
1881	May	7	Coombes	George	M	96	St Philip & Jacob	1530	
1881	May	10	Barrett	Alice	F	2	St Philip & Jacob	329	
1881	May	16	Williams	Richard	M	82	St George	1525	
1881	May	20	Hodge	Beatrice	F	3	St George	341	
1881	May	25	Amos	Joseph	M	82	Winterbourne	1531	
1881	Jun	5	White	Michael	M	65	Clifton	1532	
1881	Jun	16	Musgrove	Caroline	F	33	St Philip & Jacob	1533	
1881	Jun	20	Paddock	Annie	F	39	St Philip & Jacob	1534	
1881	Jun	20	Hooper	Arabella	F	69	Clifton	1535	
1881	Jun	23	Thomas	Elizabeth	F	33	St Philip & Jacob	1536	
1881	Jun		Clack?	Selma	F	U	Bristol Who (FH)	342	Probably Bristol Workhouse
1881	Jul	1	Morgan	Richard	M	72	St Philip & Jacob	1537	
1881	Jul	4	Stevens	Caroline	F	62	Clifton	1538	
1881	Jul	4	Burgess	Mary Ann	F	76	Filton	1539	
1881	Jul	6	Faulkner	Flora	F	9	St Philip & Jacob	343	
1881	Jul	3	Lovell	Frances	M	41	Bristol Asylum	1540	
1881	Jul	7	Smith	U	U	U	Bristol Union FH	344	
1881	Jul	7	Dodd	Edward	M	53	Clifton	1541	
1881	Jul	9	Watts	Eliza	F	29	Westbury	1542	
1881	Jul	10	Ferris	Charlotte	F	63	Clifton	1543	
1881	Jul	15	Hillyer	William	M	2	St Philip & Jacob	345	

1881									
Year	Month	Day	Surname	Forenames	Gender	Age at death	Parish	Grave number	Notes
1881	Jul	16	Young	Ann	F	63	St Philip & Jacob	1544	
1881	Jul	16	Long	John	M	4	St Philip & Jacob	346	
1881	Jul	20	Lavington	William John	M	0.25	St Philip & Jacob	347	
1881	Jul	19	Tapp	Warren Stapleton?	M	0.083	Bristol Asylum	348	
1881	Jul	29	Alder	John	M	81	St Philip & Jacob	1545	
1881	Jul	31	Rowley	George	M	91	St George	1546	
1881	Aug	3	Perry	Mary	F	22	St Philip & Jacob	1547	
1881	Aug	8	Price	Samuel	M	66	St Philip & Jacob	1548	
1881	Aug	8	Bryant	Sarah	F	76	St Philip & Jacob	1549	
1881	Aug	8	Ledbury	Lavinia	F	10	St Philip & Jacob	349	
1881	Aug	9	Gould	Eva	F	9	St Philip & Jacob	350	
1881	Aug	10	Wilson	Jeremiah	M	78	St Philip & Jacob	1550	
1881	Aug	11	Bowmaker	H?	U	77	Clifton	1551	
1881	Aug	13	Barratt	Sarah	F	82	St George	1552	
1881	Aug	16	Rees	Charles	M	46	St Philip & Jacob	1553	
1881	Aug	19	Gribble	William	M	53	St Philip & Jacob	1554	
1881	Aug	19	Wakefiled	William	M	83	St George	1555	
1881	Aug	21	Purton	Martha	M	11	St Philip & Jacob	351	
1881	Aug	21	Farley	Anne	F	84	St Philip & Jacob	1556	
1881	Aug	27	Dent	Samuel	M	80	Stoke Gifford	1557	
1881	Aug	27	Morgan	Harry	M	0.917	St Philip & Jacob	352	
1881	Aug	27	Habben	William	M	71	St Philip & Jacob	1558	
1881	Aug	28	Barwill	Eliza	F	20	St Philip & Jacob	1559	
1881	Aug	31	Lewis	George	M	40	St Philip & Jacob	1560	
1881	Sep	4	Gibson	William	M	74	Clifton	1561	
1881	Sep	11	Saunders	Kate Louisa	F	1	Westbury	353	
1881	Sep	12	Walker	William	M	64	St Philip & Jacob	M	Given to medical school
1881	Sep	24	Wills	Arthur	M	3	St Philip & Jacob	354	
1881	Sep	26	Hay	Henry	M	70	St Philip & Jacob	1562	

1881									
Year	Month	Day	Surname	Forenames	Gender	Age at death	Parish	Grave number	Notes
1881	Sep	28	Webb	Samuel	M	55	Henbury	M	Given to medical school
1881	Sep	30	Davis	Samuel	M	78	St Philip & Jacob	1569	
1881	Oct	7	Willis	Joseph	M	0.583	St George	355	
1881	Oct	11	Towell	Mary Ann	F	52	St James & Paul	1564	
1881	Oct	8	Mitchell	Samuel	M	U	Bristol Asylum	1566	
1881	Oct	16	Morris	John	M	2	St Philip & Jacob	356	Alias Hyde
1881	Oct	17	Hickey	Albert	M	0.25	Stapleton	357	
1881	Oct	19	McCarthy	Mary	F	72	Clifton	1567	
1881	Oct	20	Williams	Emily	F	0.75	St Philip & Jacob	358	
1881	Oct	29	Mountstevens		U	0.001			9 Balston Place order from Mr Ries
1881	Oct	28	Harris	Minnie	F	0.833	St Philip & Jacob	359	
1881	Nov	1	Baker	Joseph	M	77	Clifton	1568	
1881	Nov	3	Johnson	John	M	31	St Philip & Jacob	1569	
1881	Nov	3	Hughes?	John	M	0.75	Clifton	360	
1881	Nov	4	Smile	James	M	70	St Philip & Jacob	1570	
1881	Nov	5	Rees	Ellen Jane	F	0.083	St Philip & Jacob	361	
1881	Nov	10	Jones	Elizabeth	F	56	St Philip & Jacob	1571	
1881	Nov	12	Penny	Mary	F	1	St Philip & Jacob	362	
1881	Nov	21	Prout	Matilda	F	77	St Philip & Jacob	1572	
1881	Nov	22	Jones	Edward	M	25	St Philip & Jacob	1573	
1881	Nov	26	Harding	Mary	F	56	St Philip & Jacob	M	Given to medical school
1881	Nov	27	S?	U	U	63	St Philip & Jacob	1575	
1881	Nov	28	Pullen	Thomas	M	U	St Philip & Jacob	1576	
1881	Dec	4	Jenner?	Henry	M	0.583	St Philip & Jacob	363	
1881	Dec	5	Bax?	Mary	F	15	St James & Paul	1574	
1881	Dec	9	Mealing	William	M	74	St Philip & Jacob	1577	
1881	Dec	9	Filer	Samuel	M	69	Clifton	1578	
1881	Dec	19	Dunn	Bridget	F	60	St Philip & Jacob	1579	
1881	Dec	21	Spear	Edward James	M	17	St Philip & Jacob	1581	

1881									
Year	Month	Day	Surname	Forenames	Gender	Age at death	Parish	Grave number	Notes
1881	Dec	21	Dogmore?	Ann	F	1	St George	364	
1881	Dec	22	Norton	Amelia	F	51	St Philip & Jacob	1580	
1881	Dec	22	Merritt	Eliza	F	79	St Philip & Jacob	M	Given to medical school
1881	Dec	22	Williams	Edwin	M	46	St George	1583	
1881	Dec	24	Wookey	Florence	F	8	St Philip & Jacob	1582	
1881	Dec	25	Balls	James	M	62	St George	1584	
1881	Dec	30	Pike	James	M	25	Clifton	1585	
1881	Dec	30	Totterdale	Sarah	F	67	St Philip & Jacob	1586	

	Overall Total	Med. School	Total Burials
Male	85	5	80
Female	64	2	62
Unknown	4	0	4
Total	153	7	146

1882									
Year	Month	Day	Surname	Forenames	Gender	Age at death	Parish	Grave number	Notes
1882	Jan	6	Hollis	Mary Ann	F	40	Stapleton	1588	
1882	Jan	7	Maloney	Susan	F	U	St Philip & Jacob	1589	
1882	Jan	12	Cross	Charlotte	F	63	St Philip & Jacob	1590	
1882	Jan	13	Fairchild	William	M	42	St Georges	1591	
1882	Jan	16	Hayman	Catherine	F	81	Clifton	1587	
1882	Jan	25	Randall	Sarah	F	62	St Philip & Jacob	1592	
1882	Jan	30	Milstead	Alice M	F	0.417	1 Dean Lane	365	
1882	Feb	2	Simpson	James	M	44	St Philip & Jacob	1393	
1882	Feb	6	Burt	James	M	50	St Philip & Jacob	1594	
1882	Feb	10	Bailey	Sarah	F	82	Clifton	1595	
1882	Feb	11	Dickenson	Frederick	M	42	St James & Paul	1596	
1882	Feb	13	Smith	Charles	M	71	St Philip & Jacob	1597	
1882	Feb	17	Parkes	John	M	1	St Philip & Jacob	366	
1882	Feb	20	Moore	George	M	15	St Philip & Jacob	1598	
1882	Feb	22	Jones	William	M	72	St Philip & Jacob	1599	
1882	Feb	23	Shortman	Alice	F	0.083	Horfield	367	
1882	Feb	26	Brown	Alice	F	19	St Philip & Jacob	1600	
1882	Feb	27	Burslem	Ellen	F	1	St Philip & Jacob	369	
1882	Feb	28	Pople	Julia	F	0.167	Stapleton	368	
1882	Mar	5	Heal	Mary Ann	F	68	St Philip & Jacob	1602	
1882	Mar	10	O'Brien	Mary	F	18	St Philip & Jacob	1601	
1882	Mar	12	Manning	Robert	M	0.001	St Philip & Jacob	370	
1882	Mar	14	Marefield	John	M	78	St Philip & Jacob	1603	
1882	Mar	15	Thomas	George	M	0.5	St Georges	371	
1882	Mar	20	Keagan	Mary Ann	F	0.5	St Philip & Jacob	372	
1882	Mar	23	Wollacott	Marnie	F	1	St Philip & Jacob	373	
1882	Mar	23	Flew	Emily	F	0.25	Clifton	374	
1882	Mar	24	Martin	Muriel	F	3	St Philip & Jacob	375	
1882	Mar	24	Gill	Alice	F	0.5	St Philip & Jacob	376	

1882									
Year	Month	Day	Surname	Forenames	Gender	Age at death	Parish	Grave number	Notes
1882	Mar	25	Bye	Ada	F	5	St Georges	377	
1882	Mar	25	Bartlett	Thomas	M	34	St Philip & Jacob	1604	
1882	Mar	26	Collard	William	M	0.001	Stapleton	378	Second Collard (twins?)
1882	Mar	28	Tilley	John	M	5	St Philip & Jacob	379	
1882	Mar	29	Westcott	Annie	F	0.25	St Philip & Jacob	380	
1882	Mar	31	Collard	Charles	M	0.001	Stapleton	381	Second Collard (twins?)
1882	Mar	31	Noble	Eliza	F	56	St Philip & Jacob	1605	
1882	Apr	1	Holt	William	M	77	St Philip & Jacob	M	Given to medical school
1882	Apr	2	Gingell	Henry	M	4	St Philip & Jacob	382	
1882	Apr	2	Bending	Robert	M	1	St Philip & Jacob	383	
1882	Apr	3	Pople	Rosina	F	3	St Philip & Jacob	384	Second Pople see Feb 28th
1882	Apr	5	Banford	John	M	76	St Philip & Jacob	1606	
1882	Mar	30	Chaplin	Cornelius	M	69	Bristol Asylum	1607	
1882	Apr	6	Pascoe	Georgina	F	1	St Philip & Jacob	385	
1882	Apr	9	Nicholls	Fred	M	1	St Philip & Jacob	386	
1882	Apr	10	Danny?	Michael	M	0.75	Clifton	387	
1882	Apr	16	Babb	Alice	F	2	St Philip & Jacob	388	
1882	Apr	18	Dickenson	Richard	M	87	St Philip & Jacob	1608	
1882	Apr	18	Bye	Ellen	F	4	St Georges	389	
1882	Apr	19	Evans	Hannah	F	80	St Philip & Jacob	1609	
1882	Apr	20	Lewis	Thomas	M	1	St James & Paul	390	
1882	Apr	20	Morris	Alice	F	2	St Philip & Jacob	391	
1882	Apr	21	Barnes	Jane	F	79	St Philip & Jacob	1610	
1882	Apr	23	Rowe	Ann	F	48	St Philip & Jacob	1611	
1882	Apr	26	O'Connor	Daniel	M	1	St Philip & Jacob	393	
1882	Apr	27	Silcose	William	M	0.417	Clifton	392	
1882	Apr	29	Purnell	William	M	40	St Philip & Jacob	1613	
1882	Apr	29	Trotman	Elizabeth	F	68	St Philip & Jacob	1612	
1882	Apr	30	Johnston	Thomas	M	77	St Philip & Jacob	1614	

1882									
Year	Month	Day	Surname	Forenames	Gender	Age at death	Parish	Grave number	Notes
1882	May	2	Cleass	Alfred	M	1	Westbury	394	
1882	May	4	Hutchinson	Edward	M	1	St Philip & Jacob	395	
1882	May	6	Ryan	Thomas	M	2	St Philip & Jacob	396	
1882	May	8	Freeguard	Fred	M	0.583	St Philip & Jacob	397	
1882	May	10	Reardon	John	M	1	St Philip & Jacob	398	
1882	May	10	Baber	Mary	F	93	St Georges	1615	
1882	May	11	Millshire	Mary	F	U	Bristol Asylum	1616	
1882	May	11	Hill	George	M	2	Clifton	399	
1882	May	13	Manning	Margaret	F	32	St Philip & Jacob	1617	
1882	May	18	Wookey	Alice	F	1	St Philip & Jacob	400	
1882	May	20	Gay	Alice	F	0.417	St Philip & Jacob	401	
1882	May	27	Bright	Sarah	F	0.583	St Philip & Jacob	402	
1882	May	28	Owen	Sarah	F	82	St James & Paul	1618	
1882	Jun	8	Hobbs	Sarah	F	34	St Philip & Jacob	1619	
1882	Jun	19	Upton	Henry	M	0.5	St James & Paul	402	
1882	Jul	7	Seller	Martha	F	68	St Philip & Jacob	1620	
1882	Jul	12	Bawn	Betty	F	73	Winterbourne	1621	
1882	Jul	17	Marshall	Thomas	M	0.083	Clifton	404	
1882	Jul	21	Hoare	James	M	78	Stapleton	1622	
1882	Jul	31	Taylor	William	M	28	Stapleton	1623	
1882	Aug	2	Bale	John	M	82	Clifton	1624	
1882	Aug	7	Mansfield	Mary	F	70	Clifton	1625	
1882	Aug	8	Christopher	John	M	70	St Philip & Jacob	1626	
1882	Aug	12	Bickle	Robert	M	76	St Philip & Jacob	1627	
1882	Aug	19	Collins	George	M	45	St Philip & Jacob	1628	
1882	Aug	24	Harrison	William	M	0.583	Clifton	405	
1882	Aug	25	Hanks	Phoebe	F	0.001	St James & Paul	406	
1882	Aug	26	Gribble	Elizabeth	F	U	Bristol Asylum	1629	
1882	Sep	10	Rue	Eliza	F	55	St Philip & Jacob	1630	

1882									
Year	Month	Day	Surname	Forenames	Gender	Age at death	Parish	Grave number	Notes
1882	Sep	14	Lawrence	Charles	M	62	Stapleton	1631	
1882	Sep	18	Jefferies	William	M	70	St George	1632	
1182	Sep	23	Colbourne	William	M	69	St Philip & Jacob	M	Given to medical school
1882	Sep	30	Watkins	Hannah	F	72	St George	1633	
1882	Oct	1	Perryman	Robert	M	71	St Philip & Jacob	1634	
1882	Oct	1	Jarvis	George	M	32	St Philip & Jacob	1635	
1882	Oct	14	Merchant	Mary	F	69	Clifton	1636	
1882	Oct	19	Evans	Gordon	M	0.001	Stapleton		No grave number
1882	Oct	23	Weeks	James	M	67	St Philip & Jacob	M	Given to medical school
1882	Oct	24	Stratton	Sarah A	F	75	Clifton	1637	
1882	Oct	24	Gardener	Esther	F	77	St Philip & Jacob	1638	
1882	Oct	27	Goulding	Elizabeth	F	27	Clifton	1639	
1882	Oct	28	Trotman	Louisa	F	29	St Philip & Jacob	1640	
1882	Nov	2	Clarke	John	M	58	St Philip & Jacob	1645	
1882	Nov	3	Searle	George	M	50	St Philip & Jacob	1646	
1882	Nov	7	Morgan	Silas	M	67	Westbury	1647	
1882	Nov	18	Wilcox	Claud	M	13	St Philip & Jacob	1648	
1882	Nov	29	Curtis	Mary	F	78	St Philip & Jacob	1641	
1882	Nov	20	Kennedy	James	M	76	St Philip & Jacob	1642	
1882	Nov	27	Johnson	William	M	64	St Philip & Jacob	M	Given to medical school
1882	Dec	1	Stephens	James	M	62	St Philip & Jacob	1643	
1882	Dec	3	Smith	Matilda	F	77	St Philip & Jacob	1644	Alias Thomas?
1882	Dec	4	Woolacott	Florence	F	9	St George	407	
1882	Dec	4	Forward	Samuel	M	46	St Philip & Jacob	M	Given to medical school
1882	Dec	5	Garland	Phoebe	F	39	Stapleton	1649	
1882	Dec	5	Jenkins	Edward	M	0.001	St George	408	
1882	Dec	7	Bond	Emily	F	0.083	Clifton	409	
1882	Dec	9	Jefferies	Susanna	F	79	St George	1650	
1882	Dec	11	Quain?	John	M	63	St Philip & Jacob	1651	

1882									
Year	Month	Day	Surname	Forenames	Gender	Age at death	Parish	Grave number	Notes
1882	Dec	13	Evans	Hester	F	45	St Philip & Jacob	1652	
1882	Dec	15	Fitzgerald	Michael	M	41	St Philip & Jacob	1653	
1882	Dec	19	Shortman	Sarah	F	50	St Philip & Jacob	1654	
1882	Dec	22	Johnson	Ann	F	70	St Philip & Jacob	1655	
1882	Dec	22	Pratt	John	M	59	St Philip & Jacob	1656	
1882	Dec	24	Dredge	George	M	82	St Philip & Jacob	M	Given to medical school
1882	Dec	26	Toomey	William	M	30	Stapleton	1657	
1882	Dec	28	Boulter	Enos?	U	62	St Philip & Jacob	1658	
1882	Dec	28	Butler	Thomas	M	61	Stapleton	M	Given to medical school
1882	Dec	29	McGowan	John	M	29	St Philip & Jacob	1659	

	Overall Total	Med. School	Total Burials
Male	66	7	59
Female	59	0	59
Unknown	1	0	1
Total	126	7	119

1883									
Year	Month	Day	Surname	Forename	Gender	Age	Parish	Grave number	Notes
1883	Jan	5	Mason	Richard	M	12	St Philip & Jacob	1660	
1883	Jan	10	Hobbs	Mabel	F	0.333	Clifton	410	
1883	Jan	10	Endecott	Lucy	F	8	St Philip & Jacob	411	
1883	Jan	17	Smith	Thomas	M	66	St Philip & Jacob	1662	Alias John Daley
1883	Jan	19	Harwood	Mary	F	78	Clifton	1664	
1883	Jan	21	Ines	George	M	62	Winterbourne	1665	
1883	Jan	15	Brock	Samuel	M	83	Clifton	1661	
1883	Jan	23	Courtney	Jane	F	82	St Philip & Jacob	1666	
1883	Jan	24	Carter	Ann	F	58	St George	1663	
1883	Feb	2	Bright	Elizabeth	F	89	St Philip & Jacob	1667	
1883	Feb	4	Cornish	Peter	M	56	St Philip & Jacob	1668	
1883	Feb	5	Salter	John	M	67	St Philip & Jacob	1669	
1883	Feb	6	Lyde?	Arthur William	M	13	Westbury	1670	
1883	Feb	8	Russ	Harriet	F	80	St Philip & Jacob	1671	
1883	Feb	8	Clark	Samuel	M	U	Bristol Asylum	1672	
1883	Feb	12	Freeth	Mary	F	55	St Philip & Jacob	1673	
1883	Feb	13	Whitley	Joseph	M	78	St Philip & Jacob	1674	
1883	Feb	12	Thomas	Mary Ann	F	74	St Philip & Jacob	1675	
1883	Feb	18	Wilkins	Mary	F	45	St Philip & Jacob	1676	
1883	Feb	24	Maidineux?	William	M	0.25	St Philip & Jacob	412	
1883	Feb	28	Coles	John	M	52	St Philip & Jacob	1677	
1883	Mar	2	Smith	William	M	80	St Philip & Jacob	1678	
1883	Mar	7	Burke	Margaret	F	61	Clifton	1679	
1883	Mar	8	Sheppard	Mary	F	75	St Philip & Jacob	1680	
1883	Mar	9	Veale	Jane	M	24	Clifton	1681	
1883	Mar	10	Green	Jemima	F	77	St Philip & Jacob	1682	
1883	Mar	11	Thomas	Thomas	M	78	St Philip & Jacob	1683	
1883	Mar	12	Lawrence	Maria	F	84	Clifton	1684	

1883									
Year	Month	Day	Surname	Forename	Gender	Age	Parish	Grave number	Notes
1883	Mar	17	Clutson?	Elizabeth	F	83	Stapleton	1685	
1883	Mar	24	Miller	Edwin	M	66	St Georges	1686	
1883	Mar	27	Evans?	Florence	F	19	St Philip & Jacob	1687	
1883	Mar	27	Carpenter	?	U	75	St Philip & Jacob	1688	
1883	Apr	1	Williams	Edwin	M	58	St Philip & Jacob	1689	
1883	Apr	9	Dwyer	Phillip	M	48	St Philip & Jacob	1690	
1883	Apr	11	Salmon	?	U	50	St Philip & Jacob	1691	
1883	Apr	12	Carrol	Mary	F	20	St Philip & Jacob	1692	
1883	Apr	9	Cornish	William	M	23	Bristol Asylum	1694	
1883	Apr	23	Edmonds	Elizabeth	F	14	Stoke Gifford	1695	
1883	Apr	28	Parfitt	Ann	F	60	Bristol Asylum	1696	
1883	Apr	29	Irving	George	M	39	St Philip & Jacob	1697	
1883	Apr	29	Wilding	Edward	M	30	Bristol Asylum	1698	
1883	May	1	Watkins	George	M	85	St Philip & Jacob	1699	
1883	May	2	Leake	Edward	M	0.75	Clifton	413	
1883	May	3	Sampson	William	M	71	St Georges	1700	
1883	May	6	Pethervan?	Richard	M	74	Westbury	1701	
1883	May	11	Parslow	Grace	F	76	Westbury	1702	
1883	May	14	Skinner	Mary	F	62	St Philip & Jacob	M	Given to medical school
1883	May	14	Lane	Frank	M	20	St Georges	1703	
1883	May	17	Bawn	Ann	F	79	Stapleton	1704	
1883	May	20	Jones	John	M	74	St Philip & Jacob	1705	
1883	May	22	Collins	John	M	U	Bristol infirmary	1707	
1883	May	22	Russ	Sarah	F	12	St Georges	1706	
1883	May	22	Phillip	George	M	0.667	St Philip & Jacob	414	
1883	May	25	Chapman	Sarah	F	14	St Philip & Jacob	1708	
1883	May	30	Pritchard	Thomas	M	78	St Philip & Jacob	1709	
1883	Jun	3	Emery	Thomas	M	74	Clifton	1710	

1883									
Year	Month	Day	Surname	Forename	Gender	Age	Parish	Grave number	Notes
1883	Jun	5	Cook	Mary	F	0.333	St Philip & Jacob	415	
1883	Jun	7	Pike	Sylvia	F	U	Bristol Lunatic Asylum	1711	
1883	Jun	8	Bailey	Mary	F	72	St Philip & Jacob	1712	
1883	Jun	9	Hands	Leah?	U	67	St Philip & Jacob	1713	
1883	Jun	9	Lewis	James	M	67	Stapleton	1714	
1883	Jun	13	Smith	George	M	75	St Philip & Jacob	1715	
1883	Jun	20	Wilcox	John	M	58	Clifton	1716	
1883	Jun	22	Brown	Walter	M	28	St Philip & Jacob	1717	
1883	Jul	1	Jennings	Mary	F	58	St Philip & Jacob	1718	
1883	Jul	4	Walton	Arthur	M	31	Westbury	1719	
1883	Jul	4	Rose	William	M	61	St Philip & Jacob	1720	
1883	Jul	9	Powell	Martha	F	65	Clifton	1721	
1883	Jul	10	Jarvis	Mary	F	79	St Philip & Jacob	1722	
1883	Jul	10	Payne	Susan	F	44	Westbury	1723	
1883	Jul	12	Gala	Eliza	F	74	St Philip & Jacob	1724	
1883	Jul	13	Ward	Mary Ann	F	23	St Philip & Jacob	1725	
1883	Aug	4	Thomas	Richard	M	81	St Philip & Jacob	1726	
1883	Aug	8	Carroll	Thomas	M	60	St Philip & Jacob	1727	
1883	Aug	9	Underhill	Thomas	M	86	Clifton	1728	
1883	Aug	9	Garvie	Alexander	M	27	St Philip & Jacob	1729	
1883	Aug	13	Gillam	Moses	M	76	Winterbourne	1730	
1883	Sep	5	Clark	Albert	M	0.167	St Philip & Jacob	416	
1883	Sep	9	Ridd	Caroline	F	46	St James & Paul	1731	
1883	Sep	13	Puddy	Ann	F	75	St Philip & Jacob	1732	
1883	Sep	18	Wooley	Thomas	M	0.25	Stapleton	417	
1883	Sep	21	Jones	Elizabeth	F	18	St George	M	Given to medical school
1883	Sep	21	Ward	John	M	86	St Georges	1733	
1883	Sep	29	Kelly	John	M	51	St Philip & Jacob	1734	

1883									
Year	Month	Day	Surname	Forename	Gender	Age	Parish	Grave number	Notes
1883	Oct	7	Miller	? Charles	M	0.417	Clifton	418	
1883	Oct	10	Osborn	William	M	45	Westbury	M	Given to medical school
1883	Oct	11	Cassen	William	M	75	St Philip & Jacob	1735	
1883	Oct	17	Blackmore	Henry	M	61	St Philip & Jacob	1736	
1883	Oct	15	Gurney	Samuel	M	65	Bristol Asylum	1737	
1883	Oct	18	Harrison	William	M	83	St Philip & Jacob	1738	
1883	Oct	19	Ford	Elizabeth	F	42	St Philip & Jacob	1739	
1883	Oct	19	Woolford	Elizabeth	F	92	St Philip & Jacob	1740	
1883	Oct	19	Louisworth?	Charles	M	61	St Philip & Jacob	1741	
1883	Oct	20	Scott	George Edward	M	0.5	St Georges	419	
1883	Oct	21	Johns	Esther	F	65	Westbury	M	Given to medical school
1883	Oct	27	Taylor	Henry	M	51	St Philip & Jacob	1743	
1883	Oct	29	Smith	Henry	M	65	Clifton	1744	
1883	Nov	3	Thomas	William	M	83	St Philip & Jacob	M	Given to medical school
1883	Nov	5	Headdon	Charles	M	70	St Philip & Jacob	M	Given to medical school
1883	Nov	9	Kite	Sarah	F	85	St Philip & Jacob	1745	
1883	Nov	17	Winslow	Hannah	F	56	St Philip & Jacob	1746	
1883	Nov	18	Burley	Ann	F	71	St Georges	1747	
1883	Nov	21	Carry	Martin	M	0.833	St Philip & Jacob	420	
1883	Nov	26	Collier	Samuel	M	88	St Philip & Jacob	1748	
1883	Dec	1	Hands	William	M	77	St Philip & Jacob	1749	
1883	Dec	9	Wilkins	Ann	F	86	St Philip & Jacob	1750	
1883	Dec	10	O'Connor	Timothy	M	69	St Philip & Jacob	1751	
1883	Dec	14	Parsons	William	M	46	St Philip & Jacob	1752	
1883	Dec	?	Hemmings	Frederick	M	0.083	St George	421	
1883	Dec	17	Palser	John	M	76	Stapleton	1753	
1883	Dec	28	Lee	Alfred	M	61	Henbury	M	Given to medical school
1883	Dec	29	Snooks	George	M	1	St Philip & Jacob	422	

1883									
Year	Month	Day	Surname	Forename	Gender	Age	Parish	Grave number	Notes
1883	Dec	30	Walsh	Julia	F	97	St Philip & Jacob	1754	
1883	Dec	30	Jones	Esther	F	77	St Philip & Jacob	1755	
1883	Dec	31	Weeks	Ada	F	0.001	St Philip & Jacob		

	Overall Total	Med. School	Total Burials
Male	66	4	62
Female	46	3	43
Unknown	3	0	3
Total	115	7	108

1884									
Year	Month	Day	Surname	Forename	Gender	Age	Parish	Grave number	Notes
1884	Jan	5	Connolly	Patrick	M	60	St Philip & Jacob	1756	
1884	Jan	8	Earl?	Matilda	F	74	Clifton	1757	
1884	Jan	10	Whitrow	William	M	0.75	Stapleton	423	
1884	Jan	16	Monks	Susanna	F	0.833	Stapleton	424	
1884	Jan	21	Baker	William	M	62	St Philip & Jacob	M	Given to medical school
1884	Jan	25	Bowen	Elizabeth	F	88	St Philip & Jacob	M	Given to medical school
1884	Jan	29	Abrahams	Eliza	F	58	Clifton	1758	
1884	Feb	3	Elliot	John	M	79	St Philip & Jacob	M	Given to medical school
1884	Feb	13	Fisher	Moses?	M	71	St Philip & Jacob	1759	
1884	Feb	27	O'Brien	Bridget	F	14	Horfield	1760	
1884	Feb	25	Gowdey?	John	M	40	Bristol Infirmary	1761	
1884	Mar	4	Scott	John	M	U	Bristol Royal Infirmary	1762	
1884	Mar	6	Jones	John	M	69	St Philip & Jacob	1763	
1884	Mar	26	Palmer	Thomas	M	U	Bristol Asylum	1764	
1884	Mar	29	Hurley	William	M	11	St Phillip	425	
1884	Apr	2	Jones	Jane	F	U	Bristol Lunatic Asylum	1765	
1884	Apr	3	Parfitt	Silas Ino	M	66	St George	1766	
1884	Apr	13	Delve	John	M	36	Clifton	1767	
1884	Apr	14	Haggerty	Patrick	M	62	St Philip & Jacob	1768	
1884	Apr	17	Woolley	Sarah	F	58	St Philip & Jacob	1769	
1884	Apr	27	Cattle	Stephen	M	67	St George	1770	
1884	Apr	29	Macey	Charles Edward	M	0.083	St Phillip	426	
1884	May	6	Walker	William	M	0.001	Westbury	427	
1884	May	6	Edwards	Richard	M	80	St Philip & Jacob	M	Given to medical school
1884	May	9	Lewis	Mary	F	68	St James & Paul	1771	
1884	May	?	Harvies?	Eliza	F	78	Bristol Royal Infirmary	1772	
1884	May	19	Crumpton	John	M	80	St Philip & Jacob	1773	
1884	May	21	Howe	William	M	50	St Philip & Jacob	M	Given to medical school
1884	May	24	Lindsay	Rebecca	F	60	St Philip & Jacob	1774	

1884									
Year	Month	Day	Surname	Forename	Gender	Age	Parish	Grave number	Notes
1884	May	29	Shepherd	Harriet	F	65	Clifton	1775	
1884	Jun	1	Lester	Edwin	M	44	St Philip & Jacob	1776	Alias Robert Bus?
1884	Jun	2	Thomas	William	M	41	Bristol Lunatic Asylum	1777	
1884	Jun	7	Stone	Samuel	M	82	Clifton	1778	
1884	Jun	3	Stone	Mary A	F	82	Bristol Asylum	1779	
1884	Jun	10	Smith	Frances	F	66	St Philip & Jacob	1780	
1884	Jun	10	Johnston	James	M	41	St Philip & Jacob	1781	
1884	Jun	12	Warren	Hannah	F	75	St Philip & Jacob	1782	
1884	Jun	15	Davis	Hannah	F	79	St Philip & Jacob	1783	
1884	Jun	18	Williams	William	M	83	Westbury	1784	
1884	Jun	20?	Davis	Joseph	M	77	Westbury	1785	
1884	Jun	30	Hunt	Thomas	M	60	St James & Paul	1786	
1884	Jun	30	Madson	Mary	F	U	Bristol Asylum	1787	
1884	Jul	4	Hughes	Arthur	M	0.833	St Philip & Jacob	428	
1884	Jul	10	Thomas	William	M	0.001	St Philip & Jacob	429	
1884	Jul	14	Spear	Mary A	F	82	St Philip & Jacob	1788	
1884	Jul	22	James	Charles	M	0.083	St Philip & Jacob	430	
1884	Jul	22	Brain	Frederick	M	72	St Philip & Jacob	1789	
1884	Jul	23	Whitehill	Daniel	M	80	Winterbournes	1790	
1884	Aug	1	Dick	George	M	48	St Philip & Jacob	1808	
1884	Aug	1	Fowler	Ann	F	73	Clifton	1791	
1884	Aug	8	Toole	Eliza	F	66	St Philip & Jacob	1792	
1884	Aug	8	Marshall	James	M	78	St Philip & Jacob	1793	
1884	Aug	9	Jones	Maria	F	81	St James & Paul	1794	
1884	Aug	9	Holt	William	M	49	St Philip & Jacob	1795	
1884	Aug	9	Judge	John	M	55	St George	1796	
1884	Aug	10	Jones	Henry	M	50	Winterbourne	1797	
1884	Aug	16	Edwards	James	M	62	Henbury	1798	
1884	Aug	19	Brooks	Stephen	M	70	St Philip & Jacob	1799	

1884									
Year	Month	Day	Surname	Forename	Gender	Age	Parish	Grave number	Notes
1884	Aug	22	Kennedy	Charlotte	F	69	St Philip & Jacob	1800	
1884	Aug	16	Blackmore	Harriet	F	U	Bristol Asylum	1801	
1884	Aug	25	Vickery	Benjamin	M	73	Stapleton	1802	
1884	Aug	30	Kidwell	Henry	M	0.083	St Philip & Jacob	431	
1884	Sep	2	Rex	Susan	F	78	Clifton	1803	
1884	Sep	4	Child	John	M	76	St Philip & Jacob	1804	
1884	Sep	4	Jones	Eliza	F	75	Clifton	1805	
1884	Sep	5	Parsons	George?	M	0.167	Clifton	432	
1884	Sep	11	Honell?	Henry	M	53	Westbury	1806	
1884	Sep	12	Price	Joseph	M	71	St Philip & Jacob	1807	
1884	Sep	19	Webb	Harriet	F	71	St Philip & Jacob	M	Given to medical school
1884	Sep	23	Bond	Rebecca	F	80	Clifton	1809	
1884	Sep	26	Hyde	Agnes	F	0.333	St Philip & Jacob	433	
1884	Oct	7	Walkley	Emma	F	35	St Philip & Jacob	1810	
1884	Oct	10	Cox	William	M	73	Clifton	1811	
1884	Oct	19	Clancey	William	M	48	St Philip & Jacob	M	Given to medical school
1884	Oct	21	Roach	Robert	M	0.167	St Philip & Jacob	434	
1884	Oct	22	Snelling	Samuel Morris	M	53	St Philip & Jacob	1812	
1884	Oct	27	Redwood	George	M	74	St Philip & Jacob	1813	
1884	Oct	30	Brookman	Mary	F	89	St Philip & Jacob	1814	
1884	Nov	1	Williams	Hugh	M	20	St Philip & Jacob	1815	
1884	Nov	6	Christenwheat	Emily	F	51	St Philip & Jacob	1816	
1884	Nov	9	Sheates	Edward James	M	0.001	Clifton	435	
1884	Nov	17	Lang	Francis	M	67	St Philip & Jacob	M	Given to medical school
1884	Nov	17	Baker	Charles	M	73	Clifton	1817	
1884	Nov	26	Milsom	William	M	70	St Philip & Jacob	1818	
1884	Nov	28	Welsh	Frances	U	81	St Philip & Jacob	1819	
1884	Nov	29	Elvins	Edward	M	30	St Philip & Jacob	1820	
1884	Dec	3	Boulter	Ellen	F	1	Clifton	438	

1884									
Year	Month	Day	Surname	Forename	Gender	Age	Parish	Grave number	Notes
1884	Dec	5	Jones	Henry	M	76	St Philip & Jacob	1821	
1884	Dec	9	Gunter	John	M	78	Sr Phillip & Jacob	1822	
1884	Dec	10	Smith	Mary A	F	73	St George	1823	
1884	Dec	16	Gower	Joseph	M	66	St Philip & Jacob	M	Given to medical school
1884	Dec	19	Mann	John	M	52	Stapleton	1	
1884	Dec	23	Stephens	Sarah	F	45	St Philip & Jacob	2	

	Overall Total	Med. School	Total Burials
Male	59	7	52
Female	33	2	31
Unknown	1	0	1
Total	93	9	84

1885									
Year	Month	Day	Surname	Forename	Gender	Age	Parish	Grave number	Notes
1885	Jan	6	Wilkinson	John	M	84	St Philip & Jacob	3	
1885	Jan	6	Prewitt	William	M	73	St Philip & Jacob	4	
1885	Jan	6	Sweet	John	M	U	Bristol Asylum	5	
1885	Jan	6	Fry	Ann	F	U	Bristol Asylum	6	
1885	Jan	10	Bennett	Elizabeth	F	43	St Philip & Jacob	7	
1885	Jan	12	Belcher	Emily	F	0.001	St Philip & Jacob	436	
1885	Jan	14	Jones	Mary	F	67	St James & Paul	8	
1885	Jan	24	Way	Ann	F	86	Clifton	9	
1885	Jan	26	Vowles	Joseph	M	67	Henbury	10	
1885	Jan	27	Bryant	Edith	F	0.417	St Philip and Jacob	437	
1885	Jan	27	O'Neil	John	M	76.000	St Philip & Jacob	11	
1885	Jan	29	Ricketts	Henry	M	45	St Philip and Jacob	12	
1885	Feb	2	Povey	Joseph	M	67	St Philip and Jacob	14	
1885	Feb	2	Cox	Harriet	F	1.5	St James & Paul	438	
1885	Feb	6	Gould	William	M	85	St Philip & Jacob	M	Given to medical school
1885	Feb	7	Rennish	James	M	77	Clifton	13	Former Blacksmith
1885	Feb	7	Townley	Henry	M	68	St Philip and Jacob	15	
1885	Feb	15	Alding	Isaac	M	83	Winterbourne	18	
1885	Feb	16	James	John	M	69	St Philip and Jacob	16	
1885	Feb	17	Green	John	M	82	St Philip and Jacob	17	
1885	Feb	26	Smith	Charles	M	68	St Philip and Jacob	19	
1885	Mar	2	Brittan	Henry	F	79	Henbury	20	
1885	Mar	4	Davis	James	M	69	St Philip & Jacob	M	Given to medical school
1885	Mar	6	Richards	John	M	34	Westbury	21	
1885	Mar	12	Dickason	Mary Ann	F	45	Horfield	22	
1885	Mar	13	Davis	William	M	54	Bristol Asylum	23	
1885	Mar	16	Bessant	John	M	81	Clifton	24	Former shoemaker
1885	Mar	17	Hallett	Mary	F	67	St Philip and Jacob	25	
1885	Mar	19	Harrowell	George	M	41	Stapleton	26	

1885									
Year	Month	Day	Surname	Forename	Gender	Age	Parish	Grave number	Notes
1885	Mar	20	Hill	Rowland?	M	68	St Philip and Jacob	27	
1885	Mar	23	Shortman	Thomas	M	65	St George	29	
1885	Mar	24	Madden	Robert	M	74	Bristol Asylum	28	
1885	Mar	25	Cowie	Michael	M	65	St Philip and Jacob	30	
1885	Apr	3	Sheppard	Sarah	F	71	St Philip and Jacob	31	
1885	Apr	5	Porter	Mabel	F	5	St George	439	Small pox medical
1885	Apr	11	Millett	Charles	M	1	St Philip and Jacob	440	
1885	Apr	18	Porter	Geoffrey	M	28	St George	32	Small pox medical, see Porter at 5 April
1885	Apr	18	Manning	James	M	28	St Philip and Jacob	33	
1885	Apr	19	Collins	John	M	41	St Philip and Jacob	34	
1885	Apr	20	Hodges	Emmanuel	M	78	St Philip and Jacob	35	
1885	Apr	21	Sullivan	Mary	F	80	Stapleton	36	
1885	May	4	Rodway	William	M	91	Westbury	37	
1885	May	13	Davenport	John	M	44	St Philip and Jacob	38	
1885	May	13	Griffiths	James	M	35	St Philip and Jacob	39	
1885	May	14	Hope	William	M	63	St Philip and Jacob	40	
1885	May	18	May	Jane	F	67	St Philip and Jacob	41	
1885	May	25	Belsten	James	M	5	St Philip and Jacob	442	
1885	Jun	1	Watkins	Samuel	M	79	St George	M	Given to medical school
1885	Jun	3	Hawkins	Mary	F	84	St Philip and Jacob	43	
1885	Jun	5	Bowden	John	M	75	Clifton	42	
1885	Jun	20	Clark	William	M	49	St Philip and Jacob	44	
1885	Jun	30	Southcombe	Thomas	M	65	Bristol Lunatic Asylum	45	
1885	Jul	7	Fletcher	George	M	45	St Philip and Jacob	46	
1885	Jul	9	Bryant	Katherine	F	23	St Philip and Jacob	47	
1885	Jul	9	Clark	Mary Ann	F	47	St Philip and Jacob	48	
1885	Jul	11	Jackson	William	M	50	St Philip and Jacob	49	
1885	Jul	17	Gay	Rose	F	0.583	Stapleton	443	
1885	Jul	23	Harwood	Sarah	F	58	St Philip and Jacob	50	

1885									
Year	Month	Day	Surname	Forename	Gender	Age	Parish	Grave number	Notes
1885	Jul	27	Falvey	Anthony	M	67	St Philip and Jacob	51	
	Aug	3	York	John	M	51	St Philip and Jacob	52	
1885	Aug	7	Fowler	Alfred	M	89	Winterbourne	53	
1885	Aug	9	Kemp	Sarah	F	80	Clifton	54	
1885	Aug	10	Usher	Ann	F	48	St Philip and Jacob	55	
1885	Aug	13	Anning	James	M	74	St Philip and Jacob	56	
1885	Aug	15	Ash	Edward	M	52	St Philip and Jacob	57	
1885	Aug	22	Stacey	Mary A.	F	40	Henbury	58	
1885	Aug	22	Yeo	Daniel	M	81	St Philip and Jacob	59	
1885	Aug	24	Kiley	Mary	F	93	Westbury	60	
1885	Sep	11	Green	Lavinia	F	28	St Philip and Jacob	61	
1885	Sep	12	Holmes	James	M	53	St George	62	
1885	Sep	16	Taylor	Henry	M	47	St Philip and Jacob	63	
1885	Sep	20	Hobbs	Henry	M	75	Stapleton	64	
1885	Sep	23	Young	Eliza	F	5	Bedminster	444	
1885	Sep	26	Taylor	William	M	0.083	Clifton	445	
1885	Sep	27	Davis	John	M	66	St Philip and Jacob	65	
1885	Sep	28	Smith	Dinah?	U	90	St Philip and Jacob	67	
1885	Sep	28	Curry	Walter	F	30	St Philip and Jacob	66	
1885	Oct	1	Watts	Henry	M	27	St George	68	
1885	Oct	10	Curtis	Ellen	M	0.5	Stoke Gifford	446	
1885	Oct	12	Draper	Rose Elizabeth	F	0.001	St Philip and Jacob	447	
1885	Oct	15	Ashman	Jasper	M	16	Bedminster	70	Small pox
1885	Oct	8	Chapman	Jane	F	74	Bristol Asylum	69	
1885	Oct	16	Harrison	Elizabeth	F	52	St George	72	
1885	Oct	19	Ricketts	John	M	77	St Philip and Jacob	71	Former Confectioner
1885	Oct	23	Hodges	William	M	0.833	Clifton	448	
1885	Oct	29	Turner	William	M	54.000	St Philip and Jacob	73	
1885	Nov	9	Withers	Thomas	M	48	St Philip and Jacob	74	

1885									
Year	Month	Day	Surname	Forename	Gender	Age	Parish	Grave number	Notes
1885	Nov	18	Whittaker	Margaret	F	26	St George	75	
1885	Nov	23	Bidgood	Robert	M	65	St Philip and Jacob	76	
1885	Dec	7	Mayo	Arthur	M	0.917	St Philip and Jacob	449	
1885	Dec	10	Richards	William	M	26	St Philip and Jacob	77	
1885	Dec	11	Millward	Eliza	F	79	Westbury	78	
1885	Dec	22	Fisher	Edward	M	46	St Philip and Jacob	80	
1885	Dec	21	Williams	Susan	F	42	Bristol Asylum	79	
1885	Dec	22	Dando	Luke	M	66	St Philip and Jacob	81	
1885	Dec	25	James	Josiah	M	71	St Philip and Jacob	82	
1885	Dec	28	Brown	Alice	F	46	Shirehampton	83	
1885	Dec	30	Stockwell	John	M	66	St Philip and Jacob	84	

	Overall Total	Med. School	Total Burials
Male	64	3	61
Female	33	0	33
Unknown	1	0	1
Total	98	3	95

1886									
Year	Month	Day	Surname	Forenames	Gender	Age at death	Parish	Grave number	Notes
1886	Jan	2	Kingsley	Thomas	M	32	St Philip & Jacob	87	
1886	Jan	3	Whatley	Jonathon	M	54	St Philip & Jacob	85	
1886	Jan	3	Elliott	Jane	F	77	St Philip & Jacob	86	
1886	Jan	3	Cleeve	Rose	F	0.208	St Philip & Jacob	450	
1886	Jan	8	Discombe	Mary	F	30	Stapleton	88	
1886	Jan	14	Palmer	Alice	F	0.333	Stapleton	451	
1886	Jan	14	Jeffries	William	M	78	St Philip & Jacob	89	
1886	Jan	15	Thorpe	Ellen	F	55	St Philip & Jacob	91	
1886	Jan	19	Vining	Thomas	M	72	Bristol Asylum	90	
1886	Jan	21	Harris	Martha	F	94	St Philip & Jacob	92	
1886	Jan	21	Bryant	Sarah	F	79	Henbury	93	
1886	Jan	23	Keefe	Mary	F	78	St Philip & Jacob	94	
1886	Jan	25	Cummins	Susan	F	43	St Philip & Jacob	95	
1886	Feb	5	Mealing	Elizabeth	F	62	St George	96	
1886	Feb	17	Parks	Mary	F	67	St Philip & Jacob	98	
1886	Feb	19	Bodman	Prudence	F	42	St Philip & Jacob	97	
1886	Feb	26	Burge	John	M	80	St Philip & Jacob	M	Given to medical school
1886	Feb	26	Yeo	Mary Ann	F	45	Clifton	99	
1886	Feb	28	Markey	Elizabeth	F	75	Clifton	100	
1886	Mar	3	Shea	Bridget	F	57	St Philip & Jacob	103	
1886	Mar	4	George	John	M	64	St Philip & Jacob	101	
1886	Mar	5	Kingston	Mary	F	69	Clifton	102	
1886	Mar	10	Gardiner	William	M	66		M	Given to medical school
1886	Mar	12	Richards	James	M	60	St Philip & Jacob	105	
1886	Mar	13	Holmes	Ann	F	72	St Philip & Jacob	104	
1886	Mar	14	Noon	John	M	80	Clifton	106	
1886	Mar	19	Hulbert	Hester	F	60	St Philip & Jacob	107	
1886	Mar	19	Nolan	Michael	M	73	St Philip & Jacob	108	
1886	Mar	28	Beacon	Mary	F	22	St Philip & Jacob	109	

1886									
Year	Month	Day	Surname	Forenames	Gender	Age at death	Parish	Grave number	Notes
1886	Apr	2	Harvey	William	M	78	St Philip & Jacob	111	
1886	Apr	6	Middleton	John	M	78	St Philip & Jacob	112	
1886	Apr	6	Flynn	James	M	52	St Philip & Jacob	110	
1886	Apr	10	Reddick	James	M	60	Stapleton	113	
1886	Apr	11	Roberts	Ann	F	79	Clifton	115	
1886	Apr	13	Lovelace	Daniel	M	63	St Philip & Jacob	114	
1886	Apr	14	Thomkins	Charles	M	56	Bristol Lunatic Asylum	116	
1886	Apr	14	Lewth	Elizabeth	F	91	Clifton	118	
1886	Apr	23	Parry	Emma	F	39	St Philip & Jacob	120	
1886	Apr	15	Martin	John	M	70	St Philip & Jacob	117	
1886	Apr	24	Jackson	George	M	23	St Philip & Jacob	121	Small Pox
1886	Apr	24	Richards	Rose	F	U	Bristol Lunatic Asylum	119	Small Pox
1886	Apr	29	Hendy	Elizabeth	F	69	Stapleton	122	
1886	May	5	Jefferies	Henry	M	46	St Philip & Jacob	123	
1886	May	6	Parry	George E	M	1	St Philip & Jacob	451	
1886	May	12	Lewis	Francis	M	72	St Philip & Jacob	M	Given to medical school
1886	May	17	Fowler	Mary Ann	F	78	St Philip & Jacob	125	
1886	May	17	Smith	Emily	F	26	St James & Paul	124	
1886	May	19	Weeks	Henry	M	68	Horfield	129	
1886	May	19	Oatey	Ann	F	77	Bristol Lunatic Asylum	128	
1886	Jun	5	Nelson	Ann	F	40	St Philip & Jacob	127	
1886	Jun	8	Pickering	Sarah	F	66	Clifton	126	
1886	Jun	8	Clare	John	M	39	Infirmery	130	
1886	Jun	10	Lee	John	M	71	St Philip & Jacob	131	
1886	Jun	15	Goss	William	M	1	Stapleton	452	
1886	Jun	19	Shantry	U	U	0.001	Westbury		
1886	Jun	20	Allen	Annie	F	3	St Phillip & Jacob	453	
1886	Jun	22	Dowling	Edward	M	78	St Philip & Jacob	132	
1886	Jun	24	Kenney	Jane	F	60	St George	136	

1886									
Year	Month	Day	Surname	Forenames	Gender	Age at death	Parish	Grave number	Notes
1886	Jun	25	Harrison	William	M	72	St Philip & Jacob	133	
1886	Jun	30	Johnson	Mary	F	74	St Philip & Jacob	134	
1886	Jun	30	Harding	Alice	F	76	Clifton	135	
1886	Jul	6	Shepherd	George	M	67	Stapleton	137	
1886	Jul	11	Scrivener	William	M	77	St Philip & Jacob	138	
1886	Jul	12	O'Keefe	John	M	36	Clifton	139	
1886	Jul	14	Hillier	Ernest	M	0.833	Westbury	454	
1886	Jul	25	Luff	Jane	F	60	St James & Paul	140	
1886	Aug	3	Trott	Thomas	M	71	Clifton	141	
1886	Aug	5	Clark	Christopher	M	1	Winterbourne	455	
1886	Aug	6	Derrick	Charles	M	4	Clifton	456	
1886	Aug	10	York	Agnes	F	84	St Philip & Jacob	142	
1886	Aug	16	Clark	Job	M	56	St Philip & Jacob	143	
1886	Aug	18	Blackford	Charles	M	74	St Philip & Jacob	144	
1886	Aug	23	Garland	Frank	M	1	St George	457	
1886	Aug	30	Gingell	Sarah	F	92	St George	145	
1886	Sep	12	Bartley	Edwin	M	49	St Philip & Jacob	146	
1886	Sep	28	Francis	William	M	55	Horfield	147	
1886	Sep	29	Dancaster?	George	M	64	St Philip & Jacob	148	
1886	Oct	1	Hands	Sabina	F	27	Bristol Lunatic Asylum	149	
1886	Oct	6	Gale	William	M	1	Clifton	457	
1886	Oct	18	Baker	Florence	F	0.667	St George	458	
1886	Oct	23	Spackman	Henry	M	80	Horfield	150	
1886	Nov	8	Hitt	Susan	F	15	Horfield	151	
1886	Nov	15	Gough	Eliza	F	40	Westbury	152	
1886	Nov	17	Scott	James	M	0.417	St George	459	
1886	Nov	18	Morris	Henry	M	66	St Philip & Jacob	153	
1886	Nov	21	Smith	Maud	F	0.25	Westbury	460	
1886	Nov	24	Sanders	William	M	84	St Philip & Jacob	M	Given to medical school

1886									
Year	Month	Day	Surname	Forenames	Gender	Age at death	Parish	Grave number	Notes
1886	Nov	25	Marker	John	M	11	St Philip & Jacob	461	
1886	Nov	28	Gardiner	William	M	69	St Philip & Jacob	155	
1886	Nov	28	Hall	George	M	78	Henbury	154	
1886	Nov	29	Healey	Mary	F	0.5	St Philip & Jacob	462	
1886	Dec	2	Kelly	William	M	46	Bristol Lunatic Asylum	156	
1886	Dec	4	Long	Elizabeth	F	32	St Philip & Jacob	157	
1886	Dec	5	Milsom	Charles	M	20	St Philip & Jacob	160	
1886	Dec	6	Bryant	Emily	F	0.5	St George	463	
1886	Dec	6	Jenkins	Ann	F	86	St Philip & Jacob	158	
1886	Dec	8	Farrell	William	M	56	St Philip & Jacob	159	
1886	Dec	12	Flynn	Hannah	F	0.333	St Philip & Jacob	464	
1886	Dec	14	Mead	Emily	F	0.083	St Philip & Jacob	465	
1886	Dec	15	Watts	Frances	U	0.417	St George	466	
1886	Dec	15	Cockling	Ann	F	80	St Philip & Jacob	164	
1886	Dec	15	Jefferies	Daniel	M	83	St George	162	
1887	Dec	15	Parsons	John	M	49	St George	163	
1886	Dec	16	Green	Henry	M	78	St George	161	
1886	Dec	18	Hasse?	William	M	35	St Philip & Jacob	165	
1886	Dec	20	Ball	William	M	0.917	St Philip & Jacob	467	
1886	Dec	27	Coles	Eliza	F	44	St Philip & Jacob	167	
1886	Dec	28	Johnson	John	M	66	Stapleton	166	

	Overall Total	Med. School	Total Burials
Male	57	4	53
Female	49	0	49
Unknown	2	0	2
Total	108	4	104

1887									
Year	Month	Day	Surname	Forenames	Gender	Age at death	Parish	Grave number	Notes
1887	Jan	2	Body	Ada	F	41	St James & Paul	168	Umbrella Maker
1887	Jan	4	Davis	Elizabeth	F	70	Asylum at Stapleton	169	
1887	Jan	6	Russell	Charles	M	39	St Philip & Jacob	170	
1887	Jan	8	Scribbens	Thomas	M	74	St Philip & Jacob	171	
1887	Jan	14	Morgan	Elizabeth	F	83	Clifton	173	
1887	Jan	14	Clements	Elizabeth	F	74	St Philip & Jacob	172	
1887	Jan	16	Andrews	William	M	77	St Philip & Jacob	174	
1887	Jan	27	Payne	Ellen	F	18	St Philip & Jacob	175	
1887	Jan	25	Crawley	Denis	M	65	St Philip & Jacob	176	
1887	Jan	29	Jordan	William	M	34	St Philip & Jacob	177	
1887	Jan	31	Dodgson	Joseph	M	77	St Philip & Jacob	178	
1887	Feb	1	Morgan	Margaret	F	13	St Philip & Jacob	469	
1887	Feb	1	Smith	Elizabeth	F	2	Horfield	468	
1887	Feb	8	Hope	Charles	M	46	St George	179	
1887	Feb	8	Summers	Jane	F	79	Westbury	182	
1887	Feb	11	Mills	Matthew	M	86	Horfield	181	
1887	Feb	11	Bennett	George	M	51	St Philip & Jacob	180	
1887	Feb	13	Thorne	John	M	65	Clifton	183	
1887	Feb	15	Tlige?	Henry	M	35	St Philip & Jacob	184	
1887	Feb	21	Collins	Michael	M	72	St Philip & Jacob	M	Given to medical school
1887	Feb	23	Healey	Fanny	F	35	St Philip & Jacob	185	
1887	Feb	24	Flew	Gertrude	F	0.50	Clifton	470	
1887	Feb	27	Hawkins	Thomas	M	21	Stapleton	186	
1887	Feb	27	Bush	Emily	F	2	St Philip & Jacob	1	
1887	Mar	2	Perry	John	M	80	Westbury	187	
1887	Mar	5	Lewis	George A	M	1	St Philip & Jacob	2	
1887	Mar	14	Redwood	Abigail	F	79	St George	189	
1887	Mar	14	Evans	Stanley	M	2.5	St Philip & Jacob	3	
1887	Mar	15	Boon	John	M	62	St Philip & Jacob	188	

1887									
Year	Month	Day	Surname	Forenames	Gender	Age at death	Parish	Grave number	Notes
1887	Mar	16	Perkins	Ada	F	0.083	St Philip & Jacob	4	
1887	Mar	16	Harrap	John	M	78	St Philip & Jacob	190	
1887	Mar	17	Bennett	Harry	M	74	St Philip & Jacob	192	
1887	Mar	18	Dyer	Joseph	M	86	St Philip & Jacob	193	
1887	Mar	18	Smith	Rebecca	F	78	St Philip & Jacob	194	
1887	Mar	18	Collier	Sarah	F	92	St Philip & Jacob	191	
1887	Mar	21	Dobney	John	M	64	St Philip & Jacob	195	
1887	Mar	21	McDonaldson	Ellen	F	71	St Philip & Jacob	196	
1887	Mar	23	Monks	Edward	M	0.167	Stapleton	6	
1887	Mar	23	Tilly	Joseph	M	11		5	From Hambrook Cottage Hospital
1887	Mar	25	Benney	William	M	79	St Philip & Jacob	197	
1887	Mar	28	Baulch	Charles	M	63	Clifton	198	
1887	Mar	30	Carter	Harriet	F	3	Clifton	7	
1887	Mar	30	Hobbs	Grace	F	3	St George	8	
1887	Mar	31	Leach	Frank	M	2.5	St Philip & Jacob	9	
1887	Apr	5	Young	William	M	75	St Philip & Jacob	199	
1887	Apr	7	Glenfield	Bertha	F	0.001	St Philip & Jacob	10	
1887	Apr	13	Philips	Maria	F	41	St Philip & Jacob	200	
1887	Apr	15	Bryant	Isabelle	F	62	Winterbourne	201	
1887	Apr	18	Hanks	Edward	M	3	Winterbourne	11	
1887	Apr	22	Tarr	John	M	64	St Philip & Jacob	202	
1887	Apr	23	Williams	John	M	66	St Philip & Jacob	203	
1887	Apr	30	Horton	Charles	M	67	Stapleton	204	
1887	May	10	Sawyer	James	M	81	Clifton	205	
1887	May	11	Derrick	Harriet	F	8	Clifton	12	
1887	May	11	Jones	Ann	F	59	St Philip & Jacob	206	
1887	May	13	Parr	Mary Ann	F	73	Clifton	207	
1887	May	21	Keaton	Jane	F	22	St Philip & Jacob	208	
1887	May	22	Lewis	Caroline	F	49	St Philip & Jacob	209	

1887									
Year	Month	Day	Surname	Forenames	Gender	Age at death	Parish	Grave number	Notes
1887	May	27	U	U	M	43		210	Unknown body found in the Deafries? at Stapleton
1887	May	25	Mountain	William	M	2	St Philip & Jacob	13	
1887	May	29	Thomas	Henry	M	1	St Philip & Jacob	14	
1887	Jun	3	White	Thomas	M	38	Stapleton	211	
1887	Jun	6	Fray	Florence	F	2	St Philip & Jacob	15	
1887	Jun	12	Fitzgerald	Hannah	F	60	Clifton	212	
1887	Jun	13	Hawkins	George	M	72	St Philip & Jacob	214	
1887	Jun	14	Lynch	Mary	F	68	St Philip & Jacob	213	
1887	Jun	17	Davis	William	M	78	St Philip & Jacob	215	
1887	Jun	18	Hockey	Mary Ann	F	76	St George	216	
1887	Jul	3	Harper	Mary Ann	F	81	St Philip & Jacob	217	
1887	Jul	6	Walsh	Thomas	M	33	Clifton	218	
1887	Jul	7	Edwards	Maria	F	70	St Philip & Jacob	219	
1887	Jul	20	Cassin	Mary	F	79	St Philip & Jacob	220	
1887	Jul	22	Bendell?	Edward	M	72	St Philip & Jacob	221	
1887	Aug	1	Richards	Stephen	M	81	St Philip & Jacob	222	
1887	Aug	3	Rawle	George	M	66	St Philip & Jacob	223	Mason
1887	Aug	4	Hawkins	William	M	77	St Philip & Jacob	224	
1887	Aug	6	Groves	Elijah	M	52	St Philip & Jacob	225	
1887	Aug	17	Quinn	Michael	M	73	St Philip & Jacob	226	
1887	Aug	17	Williams	Jane	F	U	Bristol Lunatic Asylum	227	
1887	Aug	17	Marshall	Martha	F	76	Clifton	228	
1887	Aug	19	Hawkins	Edith	F	0.417	St George	16	
1887	Aug	22	Gaynor	Daisy	F	1	St George	17	
1887	Aug	29	Tucker	Henry	M	71	St Philip & Jacob	229	
1887	Sep	11	Odder	Edward	M	73	St Philip & Jacob	230	
1887	Sep	19	Warren	Mary Ann	F	78	St Philip & Jacob	231	
1887	Sep	24	Freeman	Sarah	F	57	St Philip & Jacob	232	

1887									
Year	Month	Day	Surname	Forenames	Gender	Age at death	Parish	Grave number	Notes
1887	Sep	27	Davis	Rose	F	36	St Philip & Jacob	233	
1887	Sep	27	Saycell	Celia	F	77	St Philip & Jacob	234	
1887	Sep	28	Hale	Sarah	F	79	Shirehampton	235	
1887	Oct	2	White	John	M	68	St Philip & Jacob	236	
1887	Oct	5	O'Callaghan	Timothy	M	37	St Philip & Jacob	237	
1887	Oct	6	Green	Thomas	M	68	St Philip & Jacob	M	Given to medical school
1887	Oct	10	Holden	Anne	F	15	Stapleton	238	
1887	Oct	12	Gribble	James	M	U	St Philip & Jacob	239	
1887	Oct	21	Vowles	Ann	F	78	St Philip & Jacob	242	
1887	Oct	21	Shill	Annie	F	17	Stapleton	240	
1887	Oct	23	Shill	James	M	21	Stapleton	241	
1887	Oct	27	Rodgers	Sarah	F	84	St Philip & Jacob	244	
1887	Oct	27	Tranter	Charlotte	F	45	Westbury	245	
1887	Oct	30	Watts	Will	M	72	Stapleton	243	
1887	Nov	2	Luck	John	M	68	St James & Paul	246	
1887	Nov	5	Thomas	Annie	F	6	St George	18	Small Pox
1887	Nov	12	Wright	William James	M	0.135	St George	19	Small Pox
1887	Nov	7	Doffett	Elizabeth	F	70.000	St George	247	
1887	Nov	12	Lovelace	Elizabeth	F	55	St Philip & Jacob	250	
1887	Nov	12	Hook	John	M	64	Clifton	249	
1887	Nov	14	Maggs	John	M	37	Winterbourne	248	Small Pox
1887	Nov	16	Jones	Minnie	F	68	St Philip & Jacob	252	
1887	Nov	16	Smith	Faith	F	17	St George	251	Small Pox
1887	Nov	16	Smith	James	M	62	St Philip & Jacob	M	Given to medical school
1887	Nov	19	Brayley	Philip	M	67	Clifton	253	
1887	Nov	18	Pratly	Ellen	F	34	Bristol Asylum	254	
1887	Nov	22	Major	Minnie	F	12	St James & Paul	21	
1887	Nov	22	Maggs	Clara	F	0.001	St Philip & Jacob	20	Small Pox
1887	Nov	22	King	Sarah	F	52	Westbury	255	

1887									
Year	Month	Day	Surname	Forenames	Gender	Age at death	Parish	Grave number	Notes
1887	Nov	25	Humphries	Annie	F	39	St George	256	Small Pox
1887	Nov	25	Russell	Frank	M	8	St George	22	Small Pox
1887	Nov	28	Smith	Georgina	F	9	St George	23	Small Pox
1887	Nov	29	Russell	Christopher	M	41	St George	257	Small Pox
1887	Nov	30	Robertson	Mary Ann	F	50	Horfield	258	
1887	Dec	4	Hulbert	Jane	F	27	Clifton	259	Small Pox
1887	Dec	3	Brice	William	M	0.333	St George	24	Small Pox
1887	Dec	7	Crowden	Edward	M	78	St Philip & Jacob	260	
1887	Dec	11	Williams	Thomas	M	37	St James & Paul	261	
1887	Dec	16	Dyer	John	M	2	St Philip & Jacob	25	
1887	Dec	14	Duncan	David	M	66	St Philip & Jacob	263	
1887	Dec	11	Winehouse	Eliza	F	45	Bristol Asylum	262	
1887	Dec	16	Everson	John	M	64	St Philip & Jacob	264	
1887	Dec	21	Reynolds	William	M	50	St Philip & Jacob	265	
1887	Dec	26	Cummings	Alfred	M	30	St Philip & Jacob	266	
1887	Dec	26	Pitman	Clara	F	3	St Philip & Jacob	26	
1887	Dec	30	Sampson	Emma	F	40	Stapleton	268	Small Pox
1887	Dec	29	Hooper	John	M	74	St Philip & Jacob	269	
1887	Dec	31	McQuillan	Andrew	M	45	St Philip & Jacob	270	

	Overall Total	Med. School	Total Burials
Male	71	3	68
Female	63	0	63
Unknown	0	0	0
Total	134	3	131

1888									
Year	Month	Day	Surname	Forenames	Gender	Age at death	Parish	Grave number	Notes
1888	Jan	1	Dark	John	M	25	Stapleton	268	
1888	Jan	3	Mortimer	William	M	71	St Philip & Jacob	271	
1888	Jan	5	Bryant	Sydney	M	0.167	St George	27	
1888	Jan	5	Jones	William	M	64	St Philip & Jacob	272	
1888	Jan	6	Chandler	Martha	F	80	St Philip & Jacob	273	
1888	Jan	8	Questan?	John	M	23	St Philip & Jacob	274	
1888	Jan	8	Pitman	Elizabeth	F	1	St Philip & Jacob	28	
1888	Jan	11	Howard	James	M	82	St Philip & Jacob	275	
1888	Jan	14	Painting	Amelia	F	85	Stapleton	276	
1888	Jan	14	Collins	Clara	F	46	St Philip & Jacob	277	
1888	Jan	16	Webb	George	M	79	St Philip & Jacob	279	
1888	Jan	16	Hunt	May Jane	F	21	St George	278	
1888	Jan	23	Morris	Henry	M	46	St Philip & Jacob	280	
1888	Jan	25	Williams	John	M	70	St Philip & Jacob	281	
1888	Jan	30	Grant	Martha	F	58	St Philip & Jacob	282	
1888	Jan	31	March	Henry	M	31	St Philip & Jacob	283	
1888	Feb	1	Smith	Thomas	M	72	St Philip & Jacob	284	
1888	Feb	2	Dathers?	Mary	F	77	Horfield	285	
1888	Feb	2	Coles	Frank	M	4	Clifton	30	
1888	Feb	3	Walters	Mary	F	38	St George	286	
1888	Feb	5	Lason	Mary	F	59	St Philip & Jacob	287	
1888	Feb	5	Gaskell	Walter	M	0.083	St George	31	
1888	Feb	5	Burman	William	M	11	Clifton	29	
1888	Feb	7	Thomas	John	M	67	St Philip & Jacob	288	
1888	Feb	11	Belcher	John	M	89	St George	289	
1888	Feb	16	Hoore	John	M	80	Stapleton	290	
1888	Feb	20	Palmer	Joseph	M	62	St George	291	
1888	Feb	21	West	John	M	66	Clifton	292	
1888	Feb	22	Balkin	James	M	65	St Philip & Jacob	293	

1888									
Year	Month	Day	Surname	Forenames	Gender	Age at death	Parish	Grave number	Notes
1888	Feb	23	Hackett	James	M	75	St Philip & Jacob	294	
1888	Feb	26	Towell	Sarah	F	75	St Philip & Jacob	295	
1888	Feb	29	Jones	Eliza	F	77	St Philip & Jacob	296	
1888	Mar	1	Martin	Florence	F	10	St Philip & Jacob	32	
1888	Mar	5	Walker	Elizabeth	F	27	St Philip & Jacob	297	
1888	Mar	7	Oakley	Annie	F	1	Clifton	33	
1888	Mar	9	Hockey	Frank	M	2	Westbury	34	
1888	Mar	16	Fisher	Mary Ann	F	73	St Philip & Jacob	298	
1888	Mar	20	Church	James	M	82	St Philip & Jacob	M	Given to medical school
1888	Mar	29	Wilson	James Henry	M	1	St Philip & Jacob	35	
1888	Apr	4	Clark	Alice Emily	F	0.167	St Philip & Jacob	36	
1888	Apr	7	Pike	Mary	F	57	St Philip & Jacob	299	
1888	Apr	7	Lewis	Thomas	M	72	St Philip & Jacob	300	
1888	Apr	10	Watkins	James	M	4	Clifton	38	
1888	Apr	11	Swash	Henry John	M	1	St Philip & Jacob	37	
1888	Apr	16	Keefe	James	M	36	St Philip & Jacob	303	
1888	Apr	16	Mainstone	Cleo	F	60	St Philip & Jacob	302	
1888	Apr	18	Angle	John	M	18	St Philip & Jacob	301	
1888	Apr	23	Furse	Richard	M	83	St Philip & Jacob	304	
1888	May	1	Dinan	Thomas	M	8	St Philip & Jacob	39	
1888	May	7	Lewis	John	M	50	St George	307	
1888	May	8	Rossiter	James	M	79	St Philip & Jacob	308	
1888	May	2	George	Mary-Ann	F	U	Bristol Lunatic Asylum	305	
1888	May	4	McBurnie	Archibald	M	44	Bristol Royal Infirmary	306	
1888	May	13	Hopkins	Jane	F	78	St Philip & Jacob	310	
1888	May	18	Jones	Betsy	F	77	St Philip & Jacob	311	
1888	May	25	Harrison	Eliza	F	22	St Philip & Jacob	312	
1888	May	26	Stacey	Agnes	F	64	Westbury	315	
1888	May	26	Curle	James	M	70	St Philip & Jacob	314	

1888									
Year	Month	Day	Surname	Forenames	Gender	Age at death	Parish	Grave number	Notes
1888	May	28	Graham	Issac	M	49	St Philip & Jacob	317	
1888	May	25	Morgan	Davis	M	52	Bristol Royal Infirmary	313	
1888	May	18	Connolly	James	M	35	Bristol Lunatic Asylum	309	
1888	May	29	Hacker	George	M	34	St Philip & Jacob	316	
1888	May	29	Hall	Thomas	M	82	St Philip & Jacob	318	
1888	Jun	2	Brown	John	M	92	Clifton	319	Put in same grave, not related?
1888	Jun	3	Whitehead	Charles	M	0.001	Westbury	319	Put in same grave, not related?
1888	Jun	5	Harrison	Emily	F	2	St Philip & Jacob	40	
1888	Jun	5	Eastmead	Alfred Henry	M	28	St George	320	
1888	Jun	11	Carey	Joseph	M	62	St James & Paul	321	
1888	Jun	9	Ball	Annie	F	4	St Philip & Jacob	41	
1888	Jun	18	Mitchell	James	M	55	St Philip & Jacob	322	
1888	Jun	21	Derrick	Lily	F	0.167	Clifton	42	
1888	Jun	22	Green	Edward Charles	U	21	St Philip & Jacob	323	
1888	Jun	24	Wilkins	William	M	68	Clifton	324	
1888	Jun	25	Toole	James	M	90	St George	326	
1888	Jun	25	Clark	William	M	79	Henbury	325	
1888	Jul	1	Groves	Thomas	M	63	St Philip & Jacob	327	
1888	Jul	1	Marshall	Alice	F	0.417	St Philip & Jacob	43	
1888	Jul	1	Harris	John	M	73	Westbury	328	
1888	Jul	10	Haynes	William	M	62	St Philip & Jacob	330	
1888	Jul	13	Hart	Ann	M	74	Bristol Lunatic Asylum	329	
1888	Jul	14	Sage	Henry	M	68	St Philip & Jacob	331	
1888	Jul	14	Williamson	John	M	39	Clifton	332	
1888	Jul	16	Wilkins	William	M	74	St Philip & Jacob	333	
1888	Jul	21	Brown	Lillie	F	0.25	St Philip & Jacob	44	
1888	Aug	8	Langley	George	M	67	Stapleton	334	
1888	Aug	9	Thomas	John	M	46	St Philip & Jacob	335	
1888	Aug	15	Withers	Mary	F	68	St Philip & Jacob	336	

1888									
Year	Month	Day	Surname	Forenames	Gender	Age at death	Parish	Grave number	Notes
1888	Aug	24	Flowers	Charles	M	43	St Philip & Jacob	337	
1888	Aug	27	Greenland	John	M	51	St Philip & Jacob	338	
1888	Aug	29	Fear	Herbert	M	0.083	Clifton	45	
1888	Aug	31	Barclay	John	M	U	Bristol Lunatic Asylum	339	
1888	Sep	7	Halliday	Ada	F	0.833	Stapleton	46	
1888	Sep	12	Wellington	Elizabeth	F	81	Henbury	340	
1888	Sep	20	Dise	Harriet	F	78	St Philip & Jacob	341	
1888	Oct	7	Smith	Beatrice	F	2	St Philip & Jacob	47	
1888	Oct	9	Heath	Martha	F	72	St Philip & Jacob	342	
1888	Oct	10	Ring	John	M	82	St Philip & Jacob	343	
1888	Oct	14	Healey	Thomas	M	47	St Philip & Jacob	345	
1888	Oct	15	Palfrey	Thomas	M	60	St Philip & Jacob	346	
1888	Oct	16	Oliver	William	M	66	St Philip & Jacob	347	
1889	Oct	16	Greenwood	William	M	78	St Philip & Jacob	344	
1888	Oct	25	Derrick	Eliza	F	0.417	Clifton	48	
1888	Oct	26	Long	William	M	83	Clifton	348	
1888	Oct	28	Lucas	Uriah	M	73	St Philip & Jacob	349	
1888	Nov	13	Kelly	John	M	21	St Philip & Jacob	350	
1888	Nov	15	Taylor	Louisa	F	0.001	St Philip & Jacob	353	Put in same grave, not related?
1888	Nov	18	Bush	Elizabeth	F	37	St Philip & Jacob	352	
1888	Nov	19	Slayne	Edward	M	72	St Philip & Jacob	353	Put in same grave, not related?
1888	Nov	21	Sims	Louisa	F	39	St Philip & Jacob	354	
1888	Nov	22	Merrick	Hannah	F	80	St Philip & Jacob	355	
1888	Nov	23	Jenkins	Emily	F	26	St Philip & Jacob	356	
1888	Nov	25	Collett	Margaret	F	67	St Philip & Jacob	M	Given to medical school
1888	Nov	16	Foyle	Albert	M	32	From Asylum Fishponds	351	
1888	Nov	29	Godfrey	Thomas	M	U	From Asylum Fishponds	357	

1888									
Year	Month	Day	Surname	Forenames	Gender	Age at death	Parish	Grave number	Notes
1888	Dec	7	Dunston	William	M	49	From Asylum Fishponds	358	
1888	Dec	10	Ryan	Mary Ann	F	53	Clifton	359	
1888	Dec	12	Watkins	William	M	0.001	Horfield		
1888	Dec	14	Snailum	Samuel	M	79	St Philip & Jacob	360	
1888	Dec	14	Robinson	Thomas	M	64	Stapleton	361	
1888	Dec	17	McGrath	Thomas	M	45	St Philip & Jacob	362	
1888	Dec	20	Day	Edwin	M	74	St Philip & Jacob	363	
1888	Dec	26	Strange	John	M	84	Stapleton	364	
1888	Dec	29	Roberts	William	M	65	Horfield	366	
1888	Dec	29	Priddy	George	M	65	Horfield	365	

	Overall Total	Med. School	Total Burials
Male	81	1	80
Female	42	1	41
Unknown	1	0	1
Total	124	2	122

1889									
Year	Month	Day	Surname	Forenames	Gender	Age adults	Parish	Grave number	Notes
1889	Jan	4	Palmer	Ellen	F	41	St Philip & Jacob	360	
1889	Jan	4	Bailey	Thomas	M	22	St James & Paul	367	
1889	Jan	6	Llwellyn	Ann	F	65	St Philip & Jacob	369	
1889	Jan	9	Brown	Thomas	M	68	St James & Paul	370	
1889	Jan	12	Dunnett	William James	M	0.833	St Philip & Jacob	49	
1889	Jan	14	Blacker?	James Thomas	M	0.083	Henbury	50	
1889	Jan	19	Dawes	Mary	F	71	St George	371	
1889	Jan	23	Williams	John	M	63	St Philip & Jacob	372	
1889	Jan	27	Lukins	Elizabeth C	F	5	Shirehampton	51	
1889	Feb	7	Crawford	John	M	79	St Philip & Jacob	373	
1889	Feb	10	Ryan	Patrick	M	70	St Philip & Jacob	374	
1889	Feb	12	Miller	Mary Ann	F	79	St Phillip and Paul	375	
1889	Feb	16	Bradford	George	M	77	Stapleton	M	Given to medical school
1889	Feb	23	Wright	Hannah	F	17	St Philip & Jacob	376	
1889	Mar	3	Squire	Jane	F	82	St Philip & Jacob	377	
1889	Mar	4	Wallis	Edwin	M	72	St Philip & Jacob	M	Given to medical school
1889	Mar	4	Catley	Eliz	M	80	St Philip & Jacob	378	
1889	Mar	7	Rumming	Thomas	M	90	Winterbourne	379	
1889	Mar	16	Andrews	Joseph	M	75	St James & Paul	380	
1889	Mar	20	Lawrence	James	M	1	St Philip & Jacob	52	
1889	Mar	22	Napper	John	M	78	Henbury	381	
1889	Mar	27	Welsh	Michael	M	79	St Philip & Jacob	382	
1889	Mar	27	Richards	Mary	F	80	St Philip & Jacob	383	
1889	Apr	4	James	William	M	56	St Philip & Jacob	384	
1889	Apr	7	Connor	Michael	M	49	St Philip & Jacob	385	
1889	Apr	7	Underhill	Henry	F	55	Stoke Gifford	386	
1889	Apr	9	Parsons	Uriah	M	80	St George	387	
1889	Apr	11	Hellings?	Sidney Herbert	M	0.25	St Philip & Jacob	53	
1889	Apr	15	Bagley	Enoch	F	46	St Philip & Jacob	388	

1889									
Year	Month	Day	Surname	Forenames	Gender	Age adults	Parish	Grave number	Notes
1889	Apr	16	Stone	Charlotte	F	79	Clifton	389	
1889	Apr	17	Hallett	George	M	89	St Philip & Jacob	390	
1889	Apr	26	Williams	Halston	U	55	St Philip & Jacob	391	
1889	May	8	Rogers	Henry	M	37	St Philip & Jacob	392	
1889	May	10	Cather?	Mary	F	29	Clifton	393	
1889	May	17	Nixon	Henry	M	66	St Philip & Jacob	394	
1889	May	30	Butler	Samuel	M	70	St Philip & Jacob	395	
1889	Jun	7	Coleman	Sarah	F	69	St Philip & Jacob	396	
1889	Jun	18	Jefferies	William George	M	0.5	St George	54	
1889	Jun	20	Villiers?	Sarah	F	83	St James Pauls	397	
1889	Jun	27	Fletcher	Eliza	F	64	St Philip & Jacob	398	
1889	Jun	28	Burrows	John	M	68	St Philip & Jacob	399	
1889	Jul	2	Parker	Thomas	M	45	St Philip & Jacob	400	
1889	Jul	5	Amos	William	M	61	St Philip & Jacob	401	
1889	Jul	6	Colborne	Annie	F	25	St Philip & Jacob	402	
1889	Jul	7	Newman	Henry	M	66	St Philip & Jacob	403	
1889	Jul	12	Panisi	William	M	75	St Philip & Jacob	404	
1889	Jul	16	Walters	William	M	70	St Philip & Jacob	405	
1889	Jul	16	Chapman	Thomas	M	74	St Philip & Jacob	406	
1889	Jul	22	Knight	Mary	F	85	Clifton	407	
1889	Jul	27	Merrifield	Maria	F	75	St Philip & Jacob	408	
1889	Jul	30	Machin	Frederick George	M	0.083	St Philip & Jacob	55	
1889	Aug	3	Fogarty	Michael	M	79	Westbury	409	
1889	Aug	5	Lewis	Owen	M	25	St Philip & Jacob	410	
1889	Aug	8	Oatey	John	M	69	Clifton	411	
1889	Aug	9	Simons	William	M	57	Clifton	412	
1889	Aug	14	Johns	George	M	50	St Philip & Jacob	413	
1889	Aug	14	Norris	Rose	M	0.083	St Philip & Jacob	56	
1889	Aug	16	Franklin	Charles	M	2	Clifton	57	

1889									
Year	Month	Day	Surname	Forenames	Gender	Age adults	Parish	Grave number	Notes
1889	Aug	17	Norris	Ada	F	0.083	St Philip & Jacob	58	
1889	Aug	18	Charles	Joseph	M	67	St Philip & Jacob	414	
1889	Aug	19	Kemble	Elizabeth	F	40	St Philip & Jacob	415	Alias Trimble
1889	Aug	24	Hiscock	Thomas	M	70	St Philip & Jacob	416	
1889	Aug	25	Beggs	Rose	F	41	St Philip & Jacob	417	
1889	Sep	5	Jenkins	William	M	70	Westbury	418	
1889	Sep	7	Hughes	William	M	70	St Philip & Jacob	419	
1889	Sep	19	Flynn	Thomas	M	76	St Philip & Jacob	M	Given to medical school
1889	Sep	27	Thampean?	John	M	0.001	Stapleton		
1889	Oct	1	Wright	Frank	M	1	St Philip & Jacob	59	
1889	Oct	9	Fisher	John	M	84	St Philip & Jacob	420	
1889	Oct	11	Hanwood	Charles	M	71	Westbury	421	
1889	Oct	10	Emery	Josiah	M	54	St Philip & Jacob	422	
1889	Oct	14	Keates	Robert	M	89	St George	423	
1889	Oct	14	Bike?	Francis R	M	0.583	Westbury	60	
1889	Oct	22	McIntyre	Martin	M	74	St Philip & Jacob	424	
1889	Oct	22	Cloins?	Mabel	F	0.917	Westbury	61	
1889	Nov	7	Pollard	Rachel	F	74	Clifton	425	
1889	Nov	10	Chiswell?	William George	M	0.167	Henbury	62	
1889	Nov	10	Mitchen	Henry	M	73	Henbury	426	
1889	Nov	17	Collins	John	M	55	Clifton	427	
1889	Nov	22	Driscoll	John	M	64	St Philip & Jacob	428	
1889	Dec	10	Bush	Stephen	M	71	St Philip & Jacob	429	
1889	Dec	11	Pearce	Mary	F	74	St James & Paul	430	
1889	Dec	12	Coumbs	Harry	M	69	St Philip & Jacob	431	
1889	Dec	14	James	Abraham	M	82	Winterbourne	432	
1889	Dec	16	Penny	Alfred	M	52	Stapleton	433	
1889	Dec	17	Suthan	Martha	F	75	Clifton	434	
1889	Dec	18	Porter	William	M	76	St Philip & Jacob	435	Died suddenly

1889									
Year	Month	Day	Surname	Forenames	Gender	Age adults	Parish	Grave number	Notes
1889	Dec	24	Tucker	Fanny	F	73	St George	436	
1889	Dec	25	Watts	Fredrick	M	1	St James & Paul	63	
1889	Dec	26	Hicks	Athur	M	0.917	St James & Paul	64	

	Overall Total	Med. School	Total Burials
Male	63	3	60
Female	26	0	26
Unknown	1	0	1
Total	90	3	87