

[www.brh.org.uk](http://www.brh.org.uk) ~ [brh@brh.org.uk](mailto:brh@brh.org.uk)

**Eastville Workhouse Rosemary Green Burial Ground Data**

**Vrs. 2.0 - 15/11/2015**

**Years 1851-59**

## Searching this files

With this file open in your browser or Adobe Acrobat Reader press the 'Ctrl' key and the 'F' key ('Cmd' and 'F' on a Mac) simultaneously. This will open a search box, the location of which will depend on the browser you are using but it is normally top left or bottom right.

## Contents

<b>Summary.....</b>	<b>3</b>
<b>General.....</b>	<b>3</b>
<b>Deaths by month .....</b>	<b>4</b>
<b>Deaths by age .....</b>	<b>6</b>
<b>Details of death by year.....</b>	<b>8</b>
1851 .....	8
1852 .....	9
1853 .....	11
1854 .....	14
1855 .....	16
1856 .....	20
1857 .....	23
1858 .....	25
1859 .....	27

## Summary

General				
Year	Males	Females	Unknown	Total
1851	12	8	0	20
1852	22	19	3	44
1853	32	29	2	63
1854	22	20	3	45
1855	39	46	0	85
1856	34	31	0	65
1857	24	27	1	52
1858	20	28	3	51
1859	18	21	1	40
<b>Total</b>	<b>223</b>	<b>229</b>	<b>13</b>	<b>465</b>

Deaths by month										
Month	1851	1852	1853	1854	1855	1856	1857	1858	1859	
Jan	0	4	7	5	10	5	9	2	2	44
Feb	0	1	11	5	7	1	5	6	8	44
Mar	0	2	6	1	13	5	12	4	0	43
Apr	0	5	9	2	16	5	5	6	3	51
May	2	7	7	7	9	5	6	5	3	51
Jun	1	5	2	8	3	7	2	3	4	35
Jul	2	2	3	0	9	8	1	3	0	28
Aug	3	2	3	3	5	4	2	6	3	31
Sep	7	7	4	1	0	8	2	1	6	36
Oct	1	2	2	8	5	9	4	7	4	42
Nov	3	0	2	1	3	5	1	4	2	21
Dec	1	7	7	4	5	3	3	4	5	39
<b>Total</b>	<b>20</b>	<b>44</b>	<b>63</b>	<b>45</b>	<b>85</b>	<b>65</b>	<b>52</b>	<b>51</b>	<b>40</b>	<b>465</b>

### 1851-59: Deaths by month

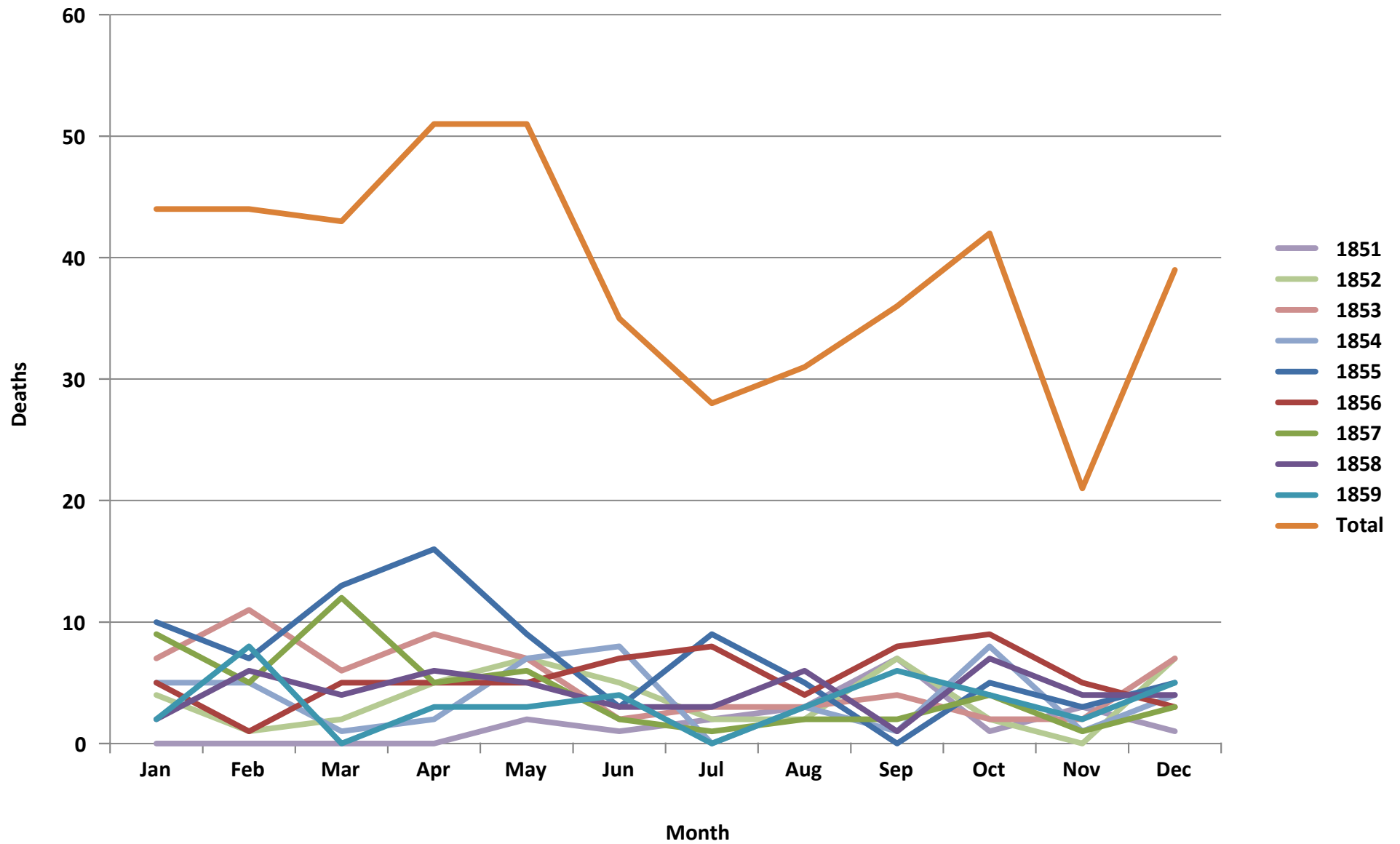

Deaths by age										
Age	1851	1852	1853	1854	1855	1856	1857	1858	1859	Total
0.001	0	0	0	0	1	0	2	2	0	5
<1	0	3	9	9	3	5	3	7	4	43
1-10	1	12	16	1	27	5	6	5	1	74
10-20	2	1	0	0	5	4	1	1	2	16
20-30	1	3	5	0	3	0	4	1	3	20
30-40	1	1	3	3	5	7	8	0	3	31
40-50	0	3	2	5	3	1	3	4	1	22
50-60	3	3	4	0	2	3	4	2	8	29
60-70	4	7	6	8	14	10	9	9	8	75
70-80	7	9	13	11	16	19	9	16	6	106
80-90	0	2	5	7	5	10	5	5	4	43
90-100	1	0	0	1	1	1	0	0	0	4
U	0	0	0	0	1	0	0	1	0	2
<b>Total</b>	<b>20</b>	<b>44</b>	<b>63</b>	<b>45</b>	<b>85</b>	<b>65</b>	<b>52</b>	<b>51</b>	<b>40</b>	<b>465</b>

### 1851 -59: Deaths by age

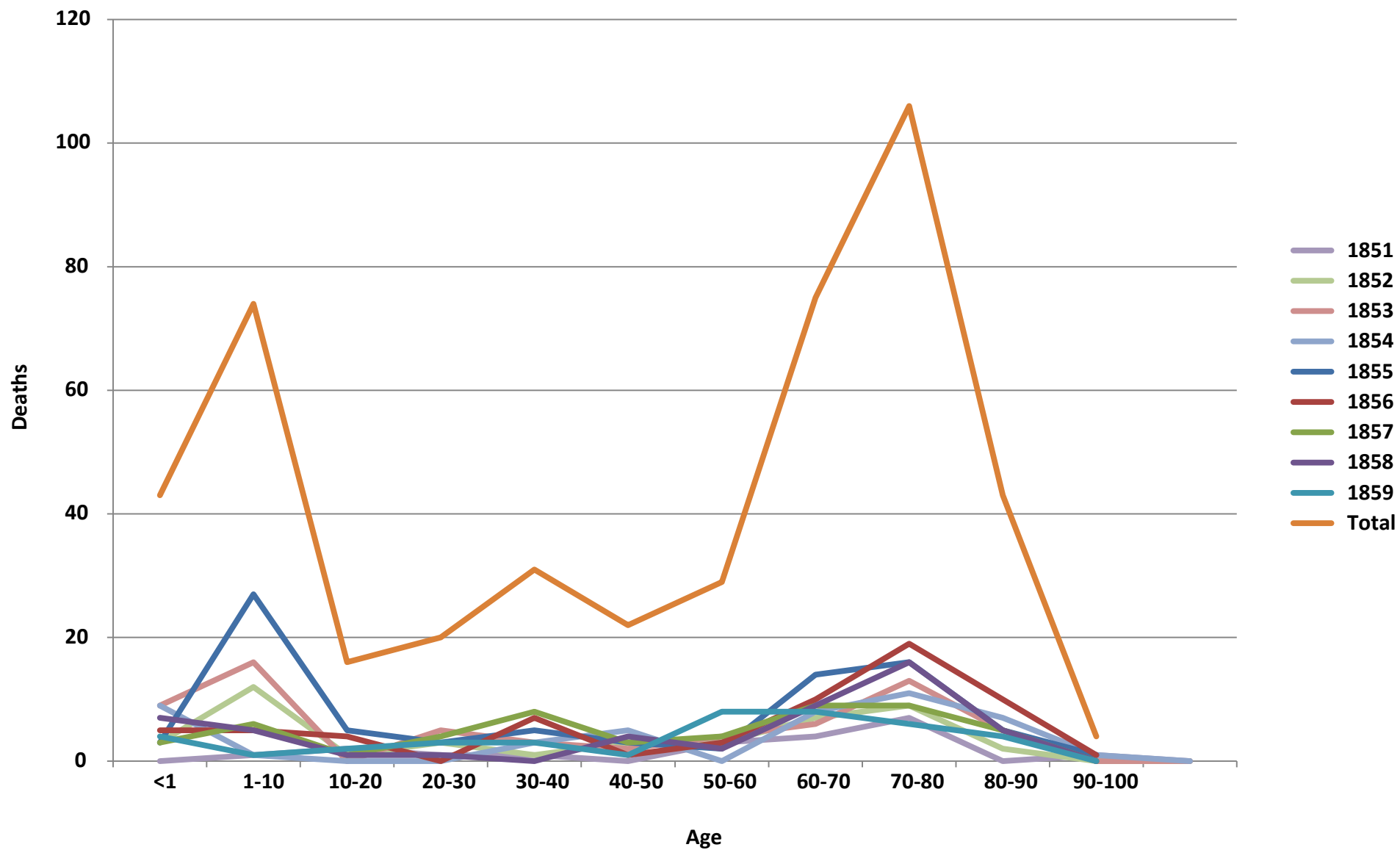

## Details of death by year

1851									
Year	Month	Day	Surname	Forename	Gender	Age at death	Parish	Grave number	Notes
1851	May	13	Ballen	Thomas	M	63	Westbury on Trm		
1851	May	14	Richards	Matilda	F	32	St Philips & Jacobs		
1851	Jun	9	Westcombe	Ann	F	17	St Philips & Jacobs		
1851	Jul	6	Duke	George	M	16	St George		
1851	Jul	24	Simmons	David	M	65	Henbury		
1851	Aug	12	Stone	Samuel	M	8	Stapleton		
1851	Aug	18	Ball	Richard	M	76	Clifton		
1851	Aug	24	Bennet	William	M	52	St Philips		
1851	Sep	7	Cornish	Henry	M	24	St Philips		
1851	Sep	7	Wine?	Mary	M	75	Clifton		
1851	Sep	7	Beasell?	Susan	F	79	St George		
1851	Sep	12	Jilly	Mariah	F	91	Clifton		
1851	Sep	20	Harding	William	M	77	Clifton		
1851	Sep	22	Palmer	Thomas	M	76	Winterbourne		
1851	Sep	28	Ball	John	M	53	St Philips		
1851	Oct	24	Hill	Susanna	F	70	St George		
1851	Nov	1	Goodhind	Fanny	F	72	Union Account		
1851	Nov	4	Clark	Susan	F	77	Horfield		
1851	Nov	13	Carter	Elizabeth	F	70	Westbury		
1851	Dec	6	Staples	James	M	60	St Philips		
					<b>Male</b>	<b>12</b>			
					<b>Female</b>	<b>8</b>			
					<b>Unknown</b>	<b>0</b>			
					<b>Total</b>	<b>20</b>			



1852									
Year	Month	Day	Surname	Forename	Gender	Age at death	Parish	Grave number	Notes
1852	Jan	10	Short	?	U	79	Clifton		
1852	Jan	15	Parfitt	Elizabeth	F	70	St Philips		
1852	Jan	21	Lyddon	Ann	F	83	St Philips		
1852	Jan	25	Lewis	John	M	65	St Philips		
1852	Feb	25	Mawdite?	Charles	M	0.096	St Philips		
1852	Mar	1	Robbins	William	M	0.25	St Philips		
1852	Mar	13	Ludball	James	M	57	Clifton		
1852	Apr	19	Hinter?	?	U	42	Henbury		
1852	Apr	27	Rogers	William	M	77	St George		
1852	Apr	29	Croft?	Harriet	F	4	Westbury		
1852	Apr	30	Alesbury	George	M	4	St George		
1852	Apr	30	Jenkins	Henry	M	4	Westbury		
1852	May	2	Park	Mungo?	U	2	Union Account		
1852	May	6	Williams	Jane	F	2	Clifton		
1852	May	5	Jenny	Ann	F	1	St George		
1852	May	18	Gidmore	John	M	74	Clifton		
1852	May	19	Croft?	Henry	M	0.19	Westbury		
1852	May	20	Allen	John	M	20	St Philips		
1852	May	27	Gribble	Mary Ann	F	4	St George		
1852	Jun	1	Barton	Elizabeth	F	80	Clifton		
1852	Jun	2	Murphy	Timothy	M	57	Filton		
1852	Jun	4	Sudball?	Thomas	M	36	Clifton		
1852	Jun	7	Shipton	Thomas	M	64	Union Account		
1852	Jun	18	Ward	Thomas	M	42	Winterbourne		
1852	Jul	3	Philips	John	M	64	St George		
1852	Jul	7	Jenkins	Mary Ann	M	27	Westbury		
1852	Aug	4	Truman?	Jane	F	7	St George		
1852	Aug	16	Hemmings	Susan	F	73	St Philips		
1852	Sep	11	Cole	George	M	24	St Philips		

1852									
Year	Month	Day	Surname	Forename	Gender	Age at death	Parish	Grave number	Notes
1852	Sep	12	Judge	Dianna	F	78	St Philips		
1852	Sep	17	Aldon	Ester	F	74	St James & St Pauls		
1852	Sep	19	Mathan?	Susan	F	24	St Philips		
1852	Sep	28	Hares	James	M	75	Horfield		
1852	Sep	29	Jordon	Marry Ann	F	77	St James & St Pauls		
1852	Sep	30	Datson?	Sarah	F	67	St James & St Pauls		
1852	Oct	2	Knowles	Luke	M	42	Clifton		
1852	Oct	11	Morley	Elizabeth	F	59	Clifton		
1852	Dec	4	Greenwood	Mary Ann	F	88	Clifton		
1852	Dec	8	Luce	Ellen	F	2	Westbury		
1852	Dec	8	Nicolas	Charlotte	F	66	Union Account		
1852	Dec	8	Fox	Emma	F	4	St George		
1852	Dec	11	Oxley	Joseph	M	62	Clifton		
1852	Dec	19	Rogers	Thomas	M	1	St Philips		
1852	Dec	23	Millet	Mathew	M	8	Stapleton		
				<b>Male</b>		<b>22</b>			
				<b>Female</b>		<b>19</b>			
				<b>Unknown</b>		<b>3</b>			
				<b>Total</b>		<b>44</b>			

1853									
Year	Month	Day	Surname	Forename	Gender	Age at death	Parish	Grave number	Notes
1853	Jan	6	Wilson	George	M	76	Clifton		Coroners order
1853	Jan	9	Collard	Henry	M	70	Henbury		
1853	Jan	12	Bailey	Sammuel	M	65	Clifton		
1853	Jan	16	Clifton	Mary	F	0.25	Clifton		Foundling
1853	Jan	24	Perry	John	M	74	St Philips		
1853	Jan	26	Vickery	Mary	F	81	Stoke Gifford		
1853	Jan	28	Pullen	Henry James	M	0.67	Winterbourne		
1853	Feb	5	Brown	Ann	F	82	St Philips		
1853	Feb	6	Vickery	Ann	F	80	Horfield		
1853	Feb	9	Morgan	Mary	F	59	St Philips		
1853	Feb	11	Martin	Amelia	F	3	Clifton		Alias Johnson
1853	Feb	12	Baker	Pete	M	0.50	St George		
1853	Feb	15	Jones	Mary	F	85	Westbury		
1853	Feb	16	Sullivan	Mary	F	77	Clifton		
1853	Feb	16	Jones	Grace	F	81	Clifton		
1853	Feb	17	Cousens?	Edward?	M	0.67	St Philips		
1853	Feb	22	Smith	Mary	F	63	Union account		
1853	Feb	23	Coombs	?	U	79	St Philips		
1853	Mar	1	Martin	Charlotte	F	0.67	Clifton		
1853	Mar	5	Allen	John	M	72	Clifton		
1853	Mar	13	Clark	George	M	26	St Philips		
1853	Mar	14	Hodge	John	M	0.37	Clifton		
1853	Mar	26	Pugh	Mary	F	73	Union Account		
1853	Mar	30	Price	Elizabeth	F	4	Henbury		
1853	Apr	1	Crowden	Mary	F	3	St Philips		
1853	Apr	1	Heubert	Sarah Ann	F	1	St Philips		
1853	Apr	5	Hanks	Author	M	1	St Philips		
1853	Apr	9	Clark	Jane	F	9	Union Account		
1853	Apr	10	Sullivan	James	M	61	St Philips		

1853									
Year	Month	Day	Surname	Forename	Gender	Age at death	Parish	Grave number	Notes
1853	Apr	10	Ellis	William	M	2	St Philips		
1853	Apr	19	Hobbs	Samuel	M	82	St Philips		
1853	Apr	28	McCleady?	Elizabeth	F	3	St Philips		
1853	Apr	29	Price	Fanny	F	0.67	Henbury		
1853	May	4	Stone	Louisa	F	8	St Philips		
1853	May	15	Driscoll	John	M	30	Clifton		
1853	May	15	Clark	Ann	F	7	Union Account		
1853	May	16	Chapman	William	M	7	St Philips		
1853	May	19	?	George Rymer	M	30	St James & St Pauls		
1853	May	26	Knomlson	Jane	F	4	St George		
1853	May	28	Robbins	Sidney	M	1	Henbury		
1853	Jun	3	Horton	Edward	M	60	St Philips		
1853	Jun	14	Lloyd	John	M	51	St Philips		
1853	Jul	5	Pursell?	Ester	F	38	St Philips		
1853	Jul	9	Adam	Job?	U	76	Filton		
1853	Jul	18	Fitzgibbon	Philip	M	50	Clifton		
1853	Aug	6	McBrady?	Ann	F	70	St Philips		
1853	Aug	13	Evans	Sarah Ann	F	71	St Philips		
1853	Aug	14	Jones	Mary	F	35	St Philips		
1853	Sep	1	Calf	George	M	76	St James & St Pauls		
1853	Sep	20	Taylor	George	M	0.67	Stapleton		
1853	Sep	25	Bromsdon?	Ellen Jane	F	2	Henbury		
1853	Sep	28	Hodge	George	M	2	UnionFund		
1853	Oct	2	Pickford	Anne	F	74	Clifton		
1853	Oct	8	Kettin?	Elizabeth	F	44	St Philips		
1853	Nov	5	Edwards	Charles	M	30	St Philips		
1853	Nov	23	Luick?	John	M	54	Clifton		
1853	Dec	16	Dent	Richard	M	0.83	Stoke Gifford		
1853	Dec	17	Atkins	Walter	M	30	Clifton		

1853									
Year	Month	Day	Surname	Forename	Gender	Age at death	Parish	Grave number	Notes
1853	Dec	18	?	John	M	73	Union Fund		
1853	Dec	23	Baker	Charlotte	F	75	Winterbourne		
1853	Dec	26	Lewis	John	M	35	St Philips		
1853	Dec	28	Sheppard	Edward	M	70	St Philips		
1853	Dec	29	Ranger	Frank	M	5	St James & St Pauls		
				<b>Male</b>		<b>32</b>			
				<b>Female</b>		<b>29</b>			
				<b>Unknown</b>		<b>2</b>			
				<b>Total</b>		<b>63</b>			

1854									
Year	Month	Day	Surname	Forename	Gender	Age at death	Parish	Grave number	Notes
1854	Jan	2	Francom	Jane	F	80	Winterbourne		
1854	Jan	5	Pery	Mary	F	81	Union Fund		
1854	Jan	12	Andrews	Sarah	F	89	Horfield		
1854	Jan	17	Gordon	Joseph	M	0.67	St Philips		
1854	Jan	27	Carres?	Hanna	F	64	St Philips		
1854	Feb	12	Hodge	Ann	F	0.42	St George		
1854	Feb	21	Hymein?	Maria	F	74	St Philips		
1854	Feb	27	?	Samiel	M	62	Union Fund		
1854	Feb	27	Flook	Elizabeth	F	76	Stapleton		
1854	Feb	28	Long	William	M	80	St George		
1854	Mar	3	Boulton	Abraham	M	82	Henbury		
1854	Apr	8	Harwood	William James	M	0.17	St Philips		
1854	Apr	26	Lundler?	William	M	35	St James & St Pauls		
1854	May	2	Clark	Sarah	F	90	St James & St Pauls		
1854	May	20	Lemon	Hanny?	U	36	Clifton		
1854	May	22	Clark	Thomas	M	66	Clifton		
1854	May	22	Gribble?	John	M	42	St George		
1854	May	23	Smith	Abraham	M	0.21	St George		
1854	May	26	Smith	Samuel	M	0.32	St George		
1854	May	27	Stoner?	Maither?	U	63	St Philips		
1854	Jun	1	Jenkins	Charlotte	F	32	St Philips		
1854	Jun	9	Smith	Amelia	F	3	St Philips		
1854	Jun	12	Smith	Edward	M	41	St Philips		
1854	Jun	12	Hardy	Eliza	F	50	St George		
1854	Jun	19	Cavil	Henry	M	75	Clifton		
1854	Jun	24	Pidgeon	Robert	M	67	St Philips		
1854	Jun	27	Rippon	George	M	44	St Philips		
1854	Jun	29	Brain	Abraham	M	71	Union Fund		
1854	Aug	11	Cunningham	Archibold	M	63	St Philips		

1854									
Year	Month	Day	Surname	Forename	Gender	Age at death	Parish	Grave number	Notes
1854	Aug	15	Walsh	Mary	M	66	Clifton		
1854	Aug	27	Thomas	Sarah	F	46	St Philips		
1854	Sep	11	Lambert	Richard	M	74	Clifton		
1854	Oct	4	Dowling	Thomas Hardy	M	0.75	St George		
1854	Oct	9	Phipps	Henry	M	74	St George		
1854	Oct	12	Vinor	William	M	70	St Philips		
1854	Oct	13	Risby	Fredric	M	0.42	St Philips		
1854	Oct	18	Driver	Elizabeth	F	72	Union Fund		
1854	Oct	19	Vinor	Mary	F	80	St Philips		
1854	Oct	21	Lane	Ann	F	75	St Philips		
1854	Oct	24	Wheatear?	Sarah	F	95	St George		
1854	Nov	13	Chandeler	Eleanor	F	84	St Philips		
1854	Dec	5	Mathews	Mary	F	87	St Philips		
1854	Dec	23	Wells	Elizabeth	F	85	St James & St Pauls		
1854	Dec	23	U	U	U	0	St Philips		Still born of Jemima Richards
1854	Dec	27	Maston	Ellen Susan	F	0.92	St Philips		
					<b>Male</b>	<b>22</b>			
					<b>Female</b>	<b>20</b>			
					<b>Unknown</b>	<b>3</b>			
					<b>Total</b>	<b>45</b>			

1855									
Year	Month	Day	Surname	Forename	Gender	Age at death	Parish	Grave number	Notes
1855	Jan	8	Norrish?	Richard	M	66	St Philip		
1855	Jan	12	Hill	Jane	F	39	St James & Paul		
1855	Jan	13	Mullens	Charles	M	49	Westbury		
1855	Jan	16	Leonard	Mary	F	18	Westbury		
1855	Jan	21	Nash	William	M	73	Clifton		
1855	Jan	23	Williams	Sarah	F	80	Clifton		
1855	Jan	25	Pousey?	Hannah	F	92	Winterbourne		
1855	Jan	26	Shipton	Mary	F	68	St Philip & Jacob		
1855	Jan	26	Holloway	Elizabeth	F	80	St Philip & Jacob		
1855	Jan	27	Milch?	Deborah	F	2	St George		
1855	Feb	1	Palmer	Ann	F	88	Winterbourne		
1855	Feb	6	Allen	John	M	79	St Philip		
1855	Feb	7	Moor	William	M	3	St Philip		
1855	Feb	8	Jones	Elizabeth	F	63	Clifton		
1855	Feb	14	Perry	Sarah	F	37	St Philip & Jacob		
1855	Feb	26	Cooper	Sarah	F	8	St George		
1855	Feb	28	Sewell?	Sarah Ann	F	13	Union Fund		
1855	Mar	7	Ryder	Edward	M	73	St George		
1855	Mar	15	Frost?	John	M	72	St Philip		
1855	Mar	16	Hobbs	Charles	M	72	Stapleton		
1855	Mar	23	Davis	George	M	6	Horfield		
1855	Mar	25	Dimsdale	Elizabeth	F	70	Winterbourne		
1855	Mar	27	Leppings?	Nathaniel	M	4	Union Fund		Child epidemic?
1855	Mar	27	Morgan	Sidney	M	5	Westbury		Child epidemic?
1855	Mar	28	Hudd	John	M	5	St George		Child epidemic?
1855	Mar	29	Davis	Sophia	F	3	Horfield		Child epidemic?
1855	Mar	29	Dent	Kate	F	4	Stoke Gifford		Child epidemic?
1855	Mar	30	Alding?	Martha Jane	F	4	Winterbourne		Child epidemic?
1855	Mar	30	England	Emily	F	5	Winterbourne		Child epidemic?



1855									
Year	Month	Day	Surname	Forename	Gender	Age at death	Parish	Grave number	Notes
1855	Mar	31	Wells	Alfred William	M	15	Clifton		
1855	Apr	1	Smith	Ann	F	3	St Philip		Child epidemic?
1855	Apr	2	Hazell	Sarah	F	55	St George		
1855	Apr	2	Morgan	Walter?	M	1	Westbury		Child epidemic?
1855	Apr	7	Hicks	Samuel	M	63	Clifton		
1855	Apr	9	Evans	Walter?	M	4	St James		Child epidemic?
1855	Apr	10	Duck?	Tom	M	2	Clifton		Child epidemic?
1855	Apr	10	McCormack	Charles	M	4	St Philip		Child epidemic?
1855	Apr	10	McCormack	Alfred	M	1	St Philip		Child epidemic?
1855	Apr	11	Savage	Harriet	F	3	St Philip		Child epidemic?
1855	Apr	11	Savage	Charles	M	2	St Philip		Child epidemic?
1855	Apr	16	Goodeve	Matilda	F	76	Clifton		
1855	Apr	17	Turner	Rose?	F	1	Winterbourne		Child epidemic?
1855	Apr	19	Ford?	Esther	F	18	Clifton		
1855	Apr	22	Sullivan	William	M	1	Clifton		Child epidemic?
1855	Apr	23	Money	Hannah	F	23	Union Fund		
1855	Apr	24	Masling?	Richard	M	76	Clifton		
1855	May	3	Edwards	Ellen	F	2	Henbury		Child epidemic?
1855	May	5	McCormack	Walter	M	5	St Philip & Jacob		Child epidemic?
1855	May	6	Ames?	Elizabeth	F	1	St Philip & Jacob		Child epidemic?
1855	May	6	Rees	William	M	68	St Philip & Jacob		
1855	May	9	Cooper	Ashley	M	0.250	Union Fund		Child epidemic?
1855	May	12	Richards	Sarah Jane	F	0.917	St Philip		Child epidemic?
1855	May	13	Fry?	John	M	21	St George		Child epidemic?
1855	May	19	Smith	Henry	M	3	St George		Child epidemic?
1855	May	31	Evans	Fanny	F	1	St James & Paul		Child epidemic?
1855	Jun	7	Harding	Ann	F	64	Stapleton	1	

1855									
Year	Month	Day	Surname	Forename	Gender	Age at death	Parish	Grave number	Notes
1855	Jun	18	Summers	William	M	11	Clifton	137	
1855	Jun	28	Wells	Charles	M	70	St James & Paul	2	
1855	Jul	1	Hayward	Caroline	F	U	St Philip & Jacob		Still born
1855	Jul	5	Seuger?	Hannah	F	35	St Philip & Jacob	3	
1855	Jul	6	Gibson	Sarah	F	64	St Philip & Jacob	4	
1855	Jul	11	Slocombe	Job	M	80	Clifton	5	
1855	Jul	17	Baker	John	M	85	Clifton	6	
1855	Jul	19	Llyddon	Amelia	F	61	St James	7	
1855	Jul	19	Honey	John	M	37	St George	8	
1855	Jul	28	Johns	Alexander	M	66	Clifton	9	
1855	Jul	29	Mayfield?	William	M	74	Clifton	10	
1855	Aug	8	Rogers	George	M	75	St George	11	Inquest
1855	Aug	11	Searle	Robert	M	57	St Philip & Jacob	12	
1855	Aug	12	Dawson	Hester	F	89	St George	13	
1855	Aug	22	Best	Ann	F	81	St Philip & Jacob	14	
1855	Aug	26	Thomas	Elizabeth	F	38	St Philip & Jacob	15	
1855	Oct	1	Margeam	Susan	F	23	Clifton	16	
1855	Oct	4	Hughes	Ann	F	67	St Philip & Jacob	17	
1855	Oct	8	Jarvis	Ann	F	44	St Philip & Jacob	18	
1855	Oct	9	Vaughan	Jane	F	42	St Philip & Jacob	19	
1855	Oct	9	Williams	Ann	F	0.001	St James & Paul		Still born
1855	Nov	15	Holmes	Mary	F	76	Filton	20	
1855	Nov	24	Turner	Joseph	M	67	Union Fund	21	
1855	Nov	29	Caple	Elizabth	F	74	Clifton	22	
1855	Dec	13	Palmer	Mary Ann	F	67	Clifton	23	
1855	Dec	22	Tovey	Alfred	M	1	St James & Paul	186	
1855	Dec	22	Hawkins	Mary	F	84	Clifton	24	

1855									
Year	Month	Day	Surname	Forename	Gender	Age at death	Parish	Grave number	Notes
1855	Dec	28	Pratt	Elizabeth	F	71	St Philip & Jacob	25	
1855	Dec	28	Winterson	Thomas	M	73	St Philip & Jacob	26	
				<b>Male</b>	<b>39</b>				
				<b>Female</b>	<b>46</b>				
				<b>Unknown</b>	<b>0</b>				
				<b>Total</b>	<b>85</b>				

1856									
Year	Month	Day	Surname	Forename	Gender	Age at death	Parish	Grave number	Notes
1856	Jan	10	Payne	Isabella	F	1	St Philip & Jacob	187	
1856	Jan	12	Rufsell	William	M	72	Winterbourne	27	
1856	Jan	16	Roach	Samuel	M	74	St James & Paul	28	
1856	Jan	13	Hoar	Rebecca	F	94	Westbury	29	
1856	Jan	28	Palmer	Ellen	F	1	St Philip & Jacob	188	
1856	Feb	17	Larkham	Mary	F	1	Henbury	189	
1856	Mar	8	Wiltshire	Richard	M	51	St George	30	
1856	Mar	11	Harding	Elizabeth	F	74	St Philip & Jacob	31	
1856	Mar	13	Pafitt	Isabella	F	61	St James & Paul	32	
1856	Mar	21	Hobbs	Charles	M	35	Winterbourne	33	
1856	Mar	30	Hinton	Betty	F	74	St George	34	
1856	Apr	1	Vowles	James William	M	64	St Philip & Jacob	35	
1856	Apr	1	Chard	Elizabeth	F	42	Clifton	36	
1856	Apr	7	Swaney	Ann	F	37	St Philip & Jacob	37	
1856	Apr	26	King	John	M	35	Clifton	38	
1856	Apr	29	Palmer	Mary Ann	F	4	St Philip & Jacob	190	
1856	May	5	King	James	M	84	Stapleton	39	
1856	May	18	Couzens	Mary	F	0.667	St Philip & Jacob	191	
1856	May	'24	Robinson	James	M	14	Winterbourne	138	
1856	May	27	Castell	Peter	M	63	St Philip & Jacob	40	
1856	May	29	Norton	James	M	76	Clifton	41	
1856	Jun	3	Bateman	Ellen Louisa	F	1	St George	192	
1856	Jun	8	Shirley	Walter	M	0.083	St Philip & Jacob	193	Alias James Taylor
1856	Jun	16	Bickswith?	Edward	M	0.417	St Philip & Jacob	194	Foundling
1856	Jun	18	Garwing?	Elizabeth	F	70	Westbury	42	
1856	Jun	18	Parstow?	Nathaniel	M	0.083	St Philip & Jacob	195	
1856	Jun	22	Helton?	Mary	F	81	Westbury	43	
1856	Jun	26	Owen	James	M	40	Union Fund	44	
1856	Jul	1	Scull	Mary	F	65	St Philip & Jacob	45	

1856									
Year	Month	Day	Surname	Forename	Gender	Age at death	Parish	Grave number	Notes
1856	Jul	5	Burge	Joseph	M	33	Clifton	46	
1856	Jul	8	Passatt?	William	M	19	Westbury	47	
1856	Jul	9	Gillard	Elizabeth	F	73	Union Fund	48	
1856	Jul	12	Pike	Thomas	M	76	St Philip & Jacob	49	
1856	Jul	16	Paul	William	M	76	St Philip & Jacob	50	
1856	Jul	20	Snary?	John	M	55	St Philip & Jacob	51	
1856	Jul	23	Prewitt	Thomas	M	84	St George	52	
1856	Aug	3	Hicks	Elizabeth	F	85	St Philip & Jacob	53	
1856	Aug	5	Pyne	Abraham	M	79	St Philip & Jacob	54	
1856	Aug	8	Hodges	Johanna	F	74	St Philip & Jacob	55	
1856	Aug	11	Harris	Ann	F	64	Clifton	56	
1856	Sep	7	Loveridge	Fanny	F	12	St Philip & Jacob	139	
1856	Sep	8	Lovell	Mary	F	70	St Philip & Jacob	57	
1856	Sep	8	Baemer?	Mary	F	74	Clifton	58	
1856	Sep	9	Spokes	Jonathan	M	77	St Philip & Jacob	59	
1856	Sep	11	Roach	George	M	38	Clifton	60	
1856	Sep	18	Burns	Jane	F	19	Clifton	61	
1856	Sep	23	Rudman	William	M	39	St Philip & Jacob	62	
1856	Sep	24	Ovens	Susan	F	78	Winterbourne	63	
1856	Oct	2	Ivens?	John	M	0.50	St Philip & Jacob	196	
1856	Oct	5	Danvers	George	M	60	St Philip & Jacob	66	
1856	Oct	5	Maggs	Sarah	F	62	Winterbourne	65	
1856	Oct	10	Dean	Thomas	M	66	Westbury	66	
1856	Oct	14	Howell	James	M	87	Westbury	67	
1856	Oct	20	Richards	Elizabeth	F	85	St James & Paul	68	
1856	Oct	25	Long	William	M	80	Stapleton	69	
1856	Oct	29	Belcher	Mary	F	80	Union Fund	70	
1856	Oct	29	Sheppard	Moses?	M	71	St Philip & Jacob	71	
1856	Nov	1	Barber	Joseph	M	72	Stapleton	72	

1856									
Year	Month	Day	Surname	Forename	Gender	Age at death	Parish	Grave number	Notes
1856	Nov	1	Moody	Sarah	F	82	St Philip & Jacob	73	
1856	Nov	5	Penny	Leena?	F	83	St James & Paul	74	
1856	Nov	11	Hall	Sarah	F	70	St James & Paul	75	
1856	Nov	30	Flour?	William	M	87	St Philip & Jacob	76	
1856	Dec	2	Stone	James	M	78	St Philip & Jacob	77	
1856	Dec	21	Philips	George	M	75	St Philip & Jacob	78	
1856	Dec	25	Wyatt	Mary	F	83	Clifton	79	
				<b>Male</b>		<b>34</b>			
				<b>Female</b>		<b>31</b>			
				<b>Unknown</b>		<b>0</b>			
				<b>Total</b>		<b>65</b>			

1857									
Year	Month	Day	Surname	Forename	Gender	Age at death	Parish	Grave number	Notes
1857	Jan	1	Notting	Catherine	F	50	Clifton	80	
1857	Jan	8	Critchley	Richard	M	68	Clifton	81	
1857	Jan	10	Slade	John	M	75	St Philip & Jacob	82	
1857	Jan	14	Hodges	Hannah	F	68	Clifton	83	
1857	Jan	15	Narroway	Ann	F	79	Union Fund	84	
1857	Jan	16	Powell	John	M	83	Stapleton	85	
1857	Jan	18	Pearce	Henry	M	33	Stapleton	86	
1857	Jan	22	Roberts	Charlotte	F	63	St Philip & Jacob	87	
1857	Jan	29	Young	James	M	76	Union Fund	88	
1857	Feb	3	Roberts	William	M	77	Clifton	89	
1857	Feb	4	Williams	Ellen	F	45	St James & Paul	90	
1857	Feb	6	Foley	Edward	M	54	Clifton	91	
1857	Feb	10	Jenkins	Mary	F	85	Henbury	92	
1857	Feb	13	Glynn	William	M	16	St Philip & Jacob	93	
1857	Mar	3	Narroway	George	M	80	Union Fund	94	
1857	Mar	5	Farr	John	M	81	Winterbourne	95	
1857	Mar	6	French	James	M	32	St Philip & Jacob	96	
1857	Mar	13	Owen	Edward	M	0.001	St Philip & Jacob	197	
1857	Mar	17	Holland	Ellen	F	2	St George	198	
1857	Mar	17	O'Connor	Mary	F	3	St Philip & Jacob	199	
1857	Mar	18	Gill	Mary	F	33	St Philip & Jacob	97	
1857	Mar	23	Crummock?	Mary	F	38	St Philip & Jacob	98	
1857	Mar	24	Phipps	Edward	M	4	St George	200	
1857	Mar	27	Price	John	M	31	Union Fund	99	
1857	Mar	28	Hendy	Jane	F	50	Clifton	100	
1857	Mar	30	Dumbledon	George	M	26	St Philip & Jacob	101	
1857	Apr	15	Golding	Susan	F	83	Union Fund	102	
1857	Apr	15	Hill	James	M	7	St Philip & Jacob	140	
1857	Apr	22	Gill	Joseph	M	4	St Philip & Jacob	201	

1857									
Year	Month	Day	Surname	Forename	Gender	Age at death	Parish	Grave number	Notes
1857	Apr	27	Wensley	Agnes	F	64	St Philip & Jacob	103	
1857	Apr	29	Gardiner	Thomas	M	24	Winterbourne	104	
1857	May	3	U	U	U	0.001	St Philip & Jacob		Stillborn of Sarah Bell
1857	May	5	Phillip	Thomas	M	72	St Philip & Jacob	105	
1857	May	8	Couzins	Elizabeth	F	64	St Philip & Jacob	106	
1857	May	8	Thomas	John	M	69	Clifton	107	
1857	May	11	Muldrew?	Ann	F	65	St Philip & Jacob	108	
1857	May	15	Davis	Mary	F	72	St Philip & Jacob	109	
1857	Jun	19	Weaver	Jane	F	31	St Philip & Jacob	110	
1857	Jun	22	Giles	Sarah	F	67	Clifton	111	
1857	Jul	20	Ferguson	Elizabeth	F	0.25	St Philip & Jacob	202	
1857	Aug	3	Brooks	Matha	F	83	St Philip & Jacob	112	
1857	Aug	8	U	U	F	1	Union Fund	203	Female foundling
1857	Sep	17	Gelby	William	M	40	Stoke Gifford	113	
1857	Sep	17	Forest?	Hannah	F	76	Union Fund	114	
1857	Oct	4	Kemp	Robert	M	52	Clifton	115	
1857	Oct	4	Griffiths	James	M	33	St George	116	
1857	Oct	18	Minchington	Jane	F	58	Clifton	118	
1857	Oct	20	James	Lydia	F	30	St Philip & Jacob	117	
1857	Nov	10	Whiting	William	M	66	Union Fund	118	
1857	Dec	6	White	Mary	F	25	Clifton	119	
1857	Dec	24	Condon	Mary	F	71	Clifton	120	
1857	Dec	28	Edmondson	Maria	F	51	St Philip & Jacob	121	
				<b>Male</b>		<b>24</b>			
				<b>Female</b>		<b>27</b>			
				<b>Unknown</b>		<b>1</b>			
				<b>Total</b>		<b>52</b>			



1858									
Year	Month	Day	Surname	Forename	Gender	Age at death	Parish	Grave number	Notes
1858	Jan	10	Tanner	Hannah	F	72	St James & Paul	122	
1858	Jan	25	Wells	Mary	F	76	Union Fund	123	
1858	Feb	11	Llewelyn	Mary	F	64	St Philip & Jacob	124	
1858	Feb	17	Hughes	David	M	46	Clifton	125	
1858	Feb	17	Walsh	U	U	79	Union Fund	126	
1858	Feb	18	Beard	Selina	F	50	Westbury	127	
1858	Feb	23	Artus	Samuel	M	73	Clifton	128	
1858	Feb	28	Durch	Elizabeth	F	64	Clifton	129	
1858	Mar	5	Butland	Abraham	M	0.25	Clifton	204	
1858	Mar	10	Cayzer	Mary	F	45	St Philip & Jacob	130	
1858	Mar	13	Barrett?	Ann	F	61	St Philip & Jacob	131	
1858	Mar	14	Dando	Ann	F	74	St Philip & Jacob	132	
1858	Apr	3	Bell	Sarah	F	0.667	Clifton	205	A foundling
1858	Apr	16	Andrews	Richard	M	70	Clifton	133	
1858	Apr	18	Moore	Mary	F	69	Clifton	134	
1858	Apr	20	Canning	U	U	30	St Philip & Jacob	135	
1858	Apr	23	Hodges	Thomas	M	81	St Philip & Jacob	136	
1858	Apr	24	Wallington	Harriet	F	2	Clifton	206	
1858	May	7	Balier?	Elizabeth	M	3	St Philip & Jacob	207	
1858	May	17	Woodington	Francis	M	74	St Philip & Jacob	137	
1858	May	22	Evens	William	M	61	Union Fund	138	
1858	May	26	Hubbard	Mary	F	83	Union Fund	139	
1858	May	30	Phillips	Martha?	F	72	St Philip & Jacob	140	
1858	Jun	5	Bickney	Mary	F	82	Clifton	141	
1858	Jun	15	Scott	Henry	M	19	St Philip & Jacob	142	
1858	Jun	22	Croft?	Sarah	F	7	Westbury	208	
1858	Jul	13	Perry	Mary Ann	F	76	St Philip & Jacob	143	
1858	Jul	23	Wells	John	M	76	Union Fund	144	
1858	Jul	24	Garrett	Catherine	F	U	St Philip & Jacob	145	

1858									
Year	Month	Day	Surname	Forename	Gender	Age at death	Parish	Grave number	Notes
1858	Aug	8	Willshire	U	U	0.001	St George		Lived about 1/2 an hour
1858	Aug	7	Sellors?	John	M	81	Winterbourne	146	
1858	Aug	19	Brooks	Margaret	F	69	Clifton	147	
1858	Aug	21	Bond	Sarah	F	46	Clifton	148	
1858	Aug	23	Kinnard	William	M	70	Westbury	149	
1858	Aug	24	Leese?	John	M	76	St Philip & Jacob	150	
1858	Sep	20	James	Catherine	F	0.917	St James & Paul	209	
1858	Oct	5	U	U	M	0.001	Clifton	210	Infant a foundling
1858	Oct	7	Ponchard?	Sarah	F	77	St Philip & Jacob	151	
1858	Oct	8	Morgan	Alice	F	0.25	St Philip & Jacob	211	
1858	Oct	8	Morgan	Mary	F	75	Henbury	152	
1858	Oct	8	Waterhouse	Sarah	F	80	Clifton	153	
1858	Oct	20	Bees	Richard	M	71	St George	154	
1858	Oct	30	Clark	Catherine	F	54	Clifton	155	
1858	Nov	13	Mullins	May	M	76	Clifton	156	
1858	Nov	14	Daniels	Elizabeth	F	0.25	Clifton	212	
1858	Nov	14	Weight	Elijah	M	1	St Philip & Jacob	213	
1858	Nov	19	Rawbone	John	M	82	St Philip & Jacob	157	
1858	Dec	12	Healey	Julia	F	75	Clifton	158	
1858	Dec	17	Sweet	Joseph	M	56	St Philip & Jacob	159	
1858	Dec	18	Miles	William	M	64	Clifton	160	
1858	Dec	25	Bryant	Louisa	F	7	Clifton		
				<b>Male</b>		<b>20</b>			
				<b>Female</b>		<b>28</b>			
				<b>Unknown</b>		<b>3</b>			
				<b>Total</b>		<b>51</b>			

1859									
Year	Month	Day	Surname	Forename	Gender	Age at death	Parish	Grave number	Notes
1859	Jan	16	Goodyer	Mary	F	68	Westbury	161	
1859	Jan	19	Shaw	John	M	0.333	St Philip & Jacob	214	
1859	Feb	4	Mitchell	George	M	13	St Philip & Jacob	139	
1859	Feb	7	Morris	James	M	65	Clifton	162	
1859	Feb	9	Hillyard	Elizabeth	F	70	Clifton	163	
1859	Feb	12	Walker	Thomas	M	37	Clifton	164	
1859	Feb	25	Lewis	John	M	82	Westbury	165	
1859	Feb	25	Goodhind	Samuel	M	71	Union Fund	166	
1859	Feb	25	Rollings	Henry	M	0.083	St Philip & Jacob	215	Twins
1859	Feb	25	Rollings	Ellen	F	0.083	St Philip & Jacob	215	Twins
1859	Apr	1	Williams	Richard	M	64	St George	167	
1859	Apr	4	U	Thomas	F	58	Clifton	168	
1859	Apr	8	Strong	Ellen	F	74	St Philip & Jacob	169	
1859	May	2	Cox	Samuel	M	78	St Philip & Jacob		
1859	May	7	Dovestreet	Sarah	F	17	St Philip & Jacob		
1859	May	10	Pickett	Mary	F	55	St Philip & Jacob		
1859	Jun	1	Grant	John	M	27	St Philip & Jacob		
1859	Jun	12	Smith	U	U	69	Henbury		
1859	Jun	12	Usher	James	M	69	St Philip & Jacob		
1859	Jun	23	Davis	Elizabeth	F	25	St Philip & Jacob		
1859	Aug	7	Candler	Ann	F	29	St Philip & Jacob		
1859	Aug	26	Caines	Mary	F	81	St George		
1859	Aug	30	Moore	Elizabeth	F	49	St Philip & Jacob		
1859	Sep	8	Taylor	George	M	79	Winterbourne		
1859	Sep	9	Cook	Ann	F	57	Westbury		
1859	Sep	14	U	Mary Ann	F	0.167	St Philip & Jacob		
1859	Sep	18	Dainton	James	M	60	Clifton		
1859	Sep	27	Palmer	Elizabeth	F	31	St George		
1859	Sep	30	Sage	Ellen	F	31	St James		

1859									
Year	Month	Day	Surname	Forename	Gender	Age at death	Parish	Grave number	Notes
1859	Oct	1	Bendall	Mary	F	80	Westbury		
1859	Oct	2	Massey	John	M	60	Union Fund		
1859	Oct	14	Maggs	Isaac	F	54	Winterbourne		
1859	Oct	23	Cook	Ann	F	90	St Philip & Jacob		
1859	Nov	3	Milsom	William	M	67	St Philip & Jacob		
1859	Nov	16	Moxey	Ann	F	57	Union Fund		
1859	Dec	13	Whitmore	Elizabet	F	53	Union Fund		
1859	Dec	18	Tuck	James	M	82	Winterbourne		
1859	Dec	21	Tarr	Mary	F	61	Clifton		
1859	Dec	23	Spear	Isaac	M	77	St Philip & Jacob		
1859	Dec	24	Mallard	William	M	1	St Philip & Jacob		
				<b>Male</b>		<b>18</b>			
				<b>Female</b>		<b>21</b>			
				<b>Unknown</b>		<b>1</b>			
				<b>Total</b>		<b>40</b>			